

AGRICULTURAL LAND GRADE	LAND QUALITY
1	EXCELLENT
2	
3a	
3b	MODERATE
4	
5	VERY POOR

NON-AGRICULTURAL LAND	
LAND PREDOMINANTLY IN URBAN USE	[Red Box]
OTHER LAND PRIMARILY IN NON-AGRICULTURAL USE	[Orange Box]
WOODLAND	[W in Box]
AGRICULTURAL BUILDINGS	[Purple Box]
OPEN WATER	[* in Box]
LAND NOT SURVEYED	[* in Box]

\* INDICATES GRADES NOT MAPPED WITHIN THIS SITE.



STATISTICS	
Site Area	94.3 ha
Agricultural Land Area	90.2 ha
PERCENTAGE OF EACH GRADE	
[Color Swatches]	

# AGRICULTURAL LAND CLASSIFICATION

## WOODHALL FARM, CODSALL WOOD

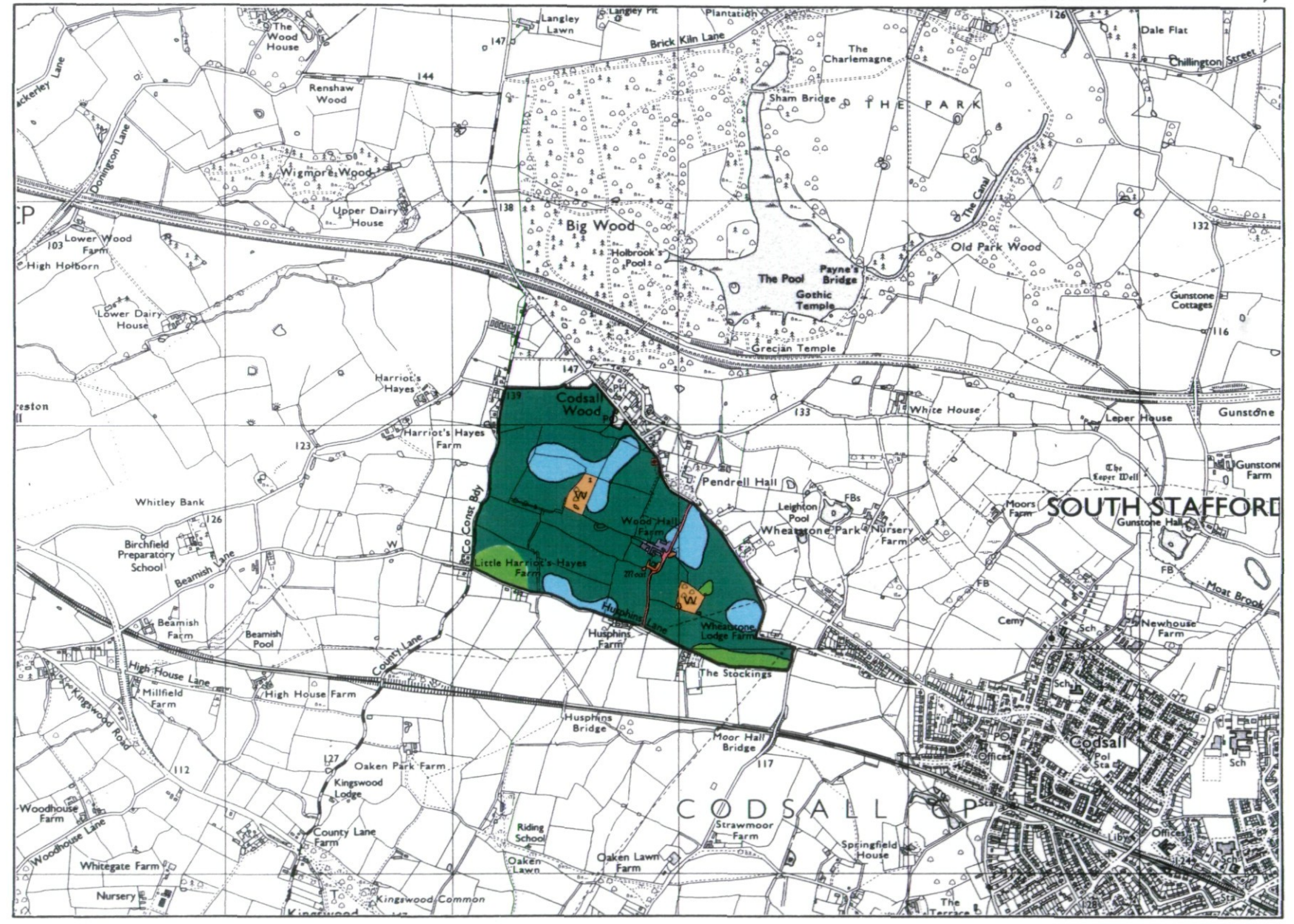

Surveyed by Resource Planning Group  
 Date Mar 1992 Job No... 012/92 File No.... 7660  
 Map produced by the Cartographic Unit, Farm and Countryside Service, Wolverhampton R.O. SCALE 1: 25000 0 1000 metres

Ordnance Survey maps reproduced with the permission of the controller, HMSO. ©Crown Copyright Reserved 1992 This map is accurate only at base map scale. Any enlargement would be misleading.

