

Identification of Functionally Linked Land supporting SPA waterbirds in the North West of England

Appendix 3 – Lancaster and District Birdwatching Society FLL maps

First published October 2021

Natural England Commissioned Report NECR361

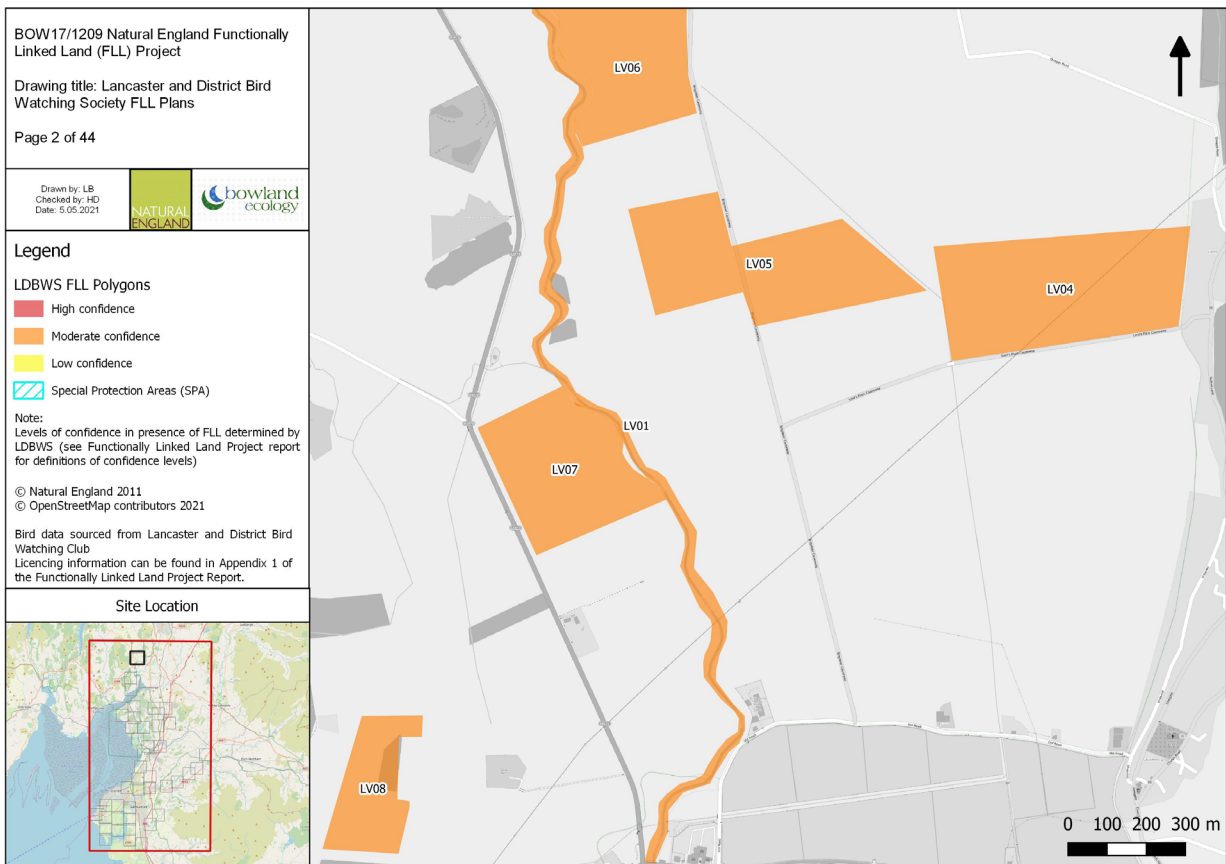
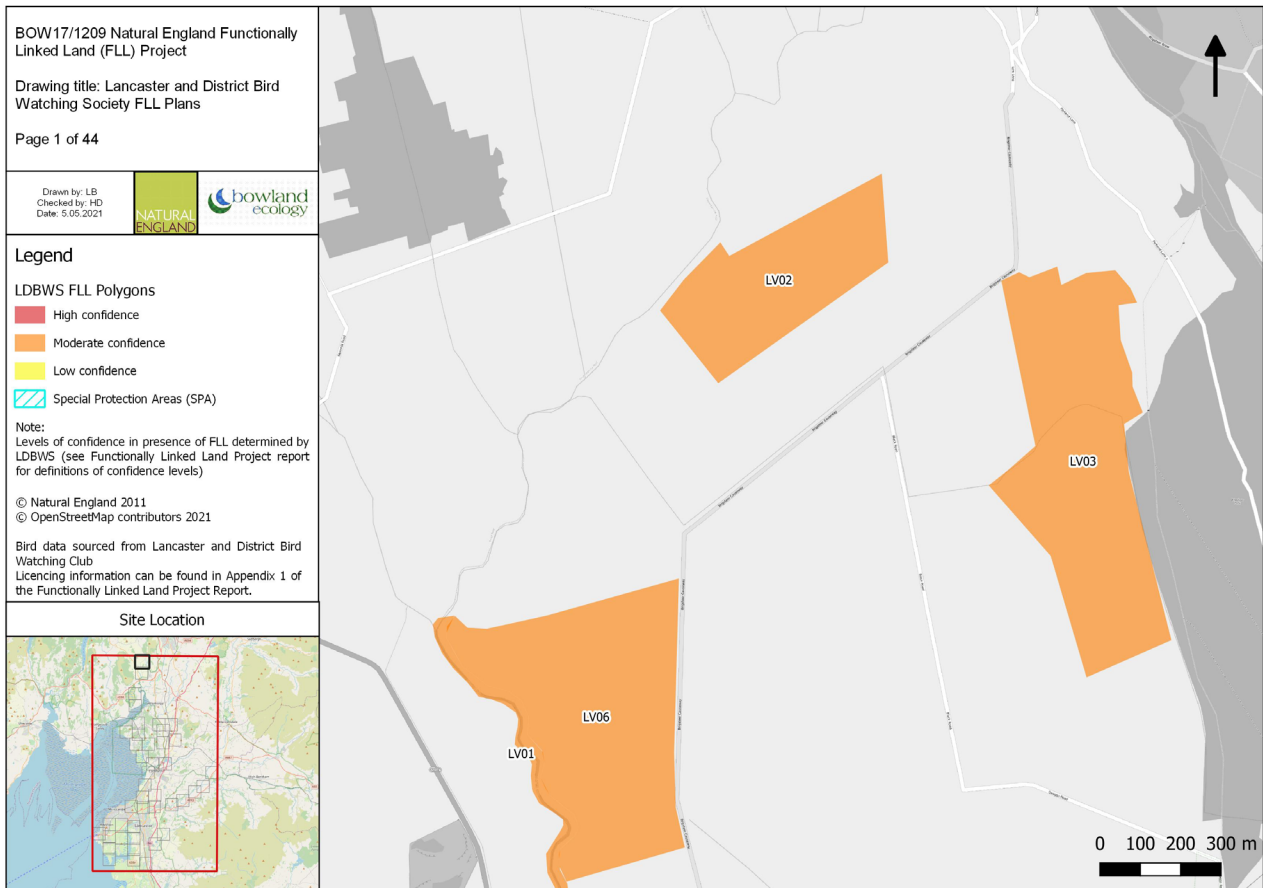

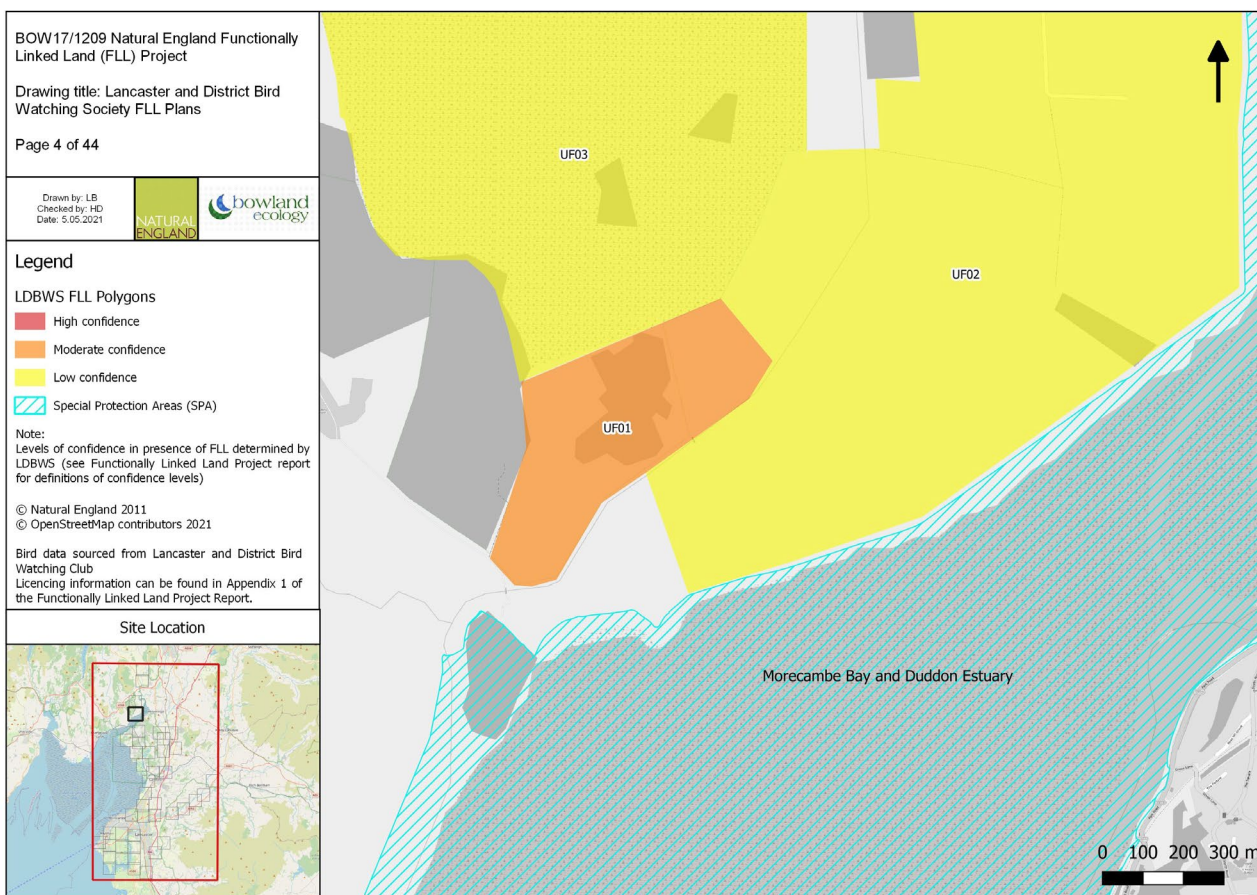
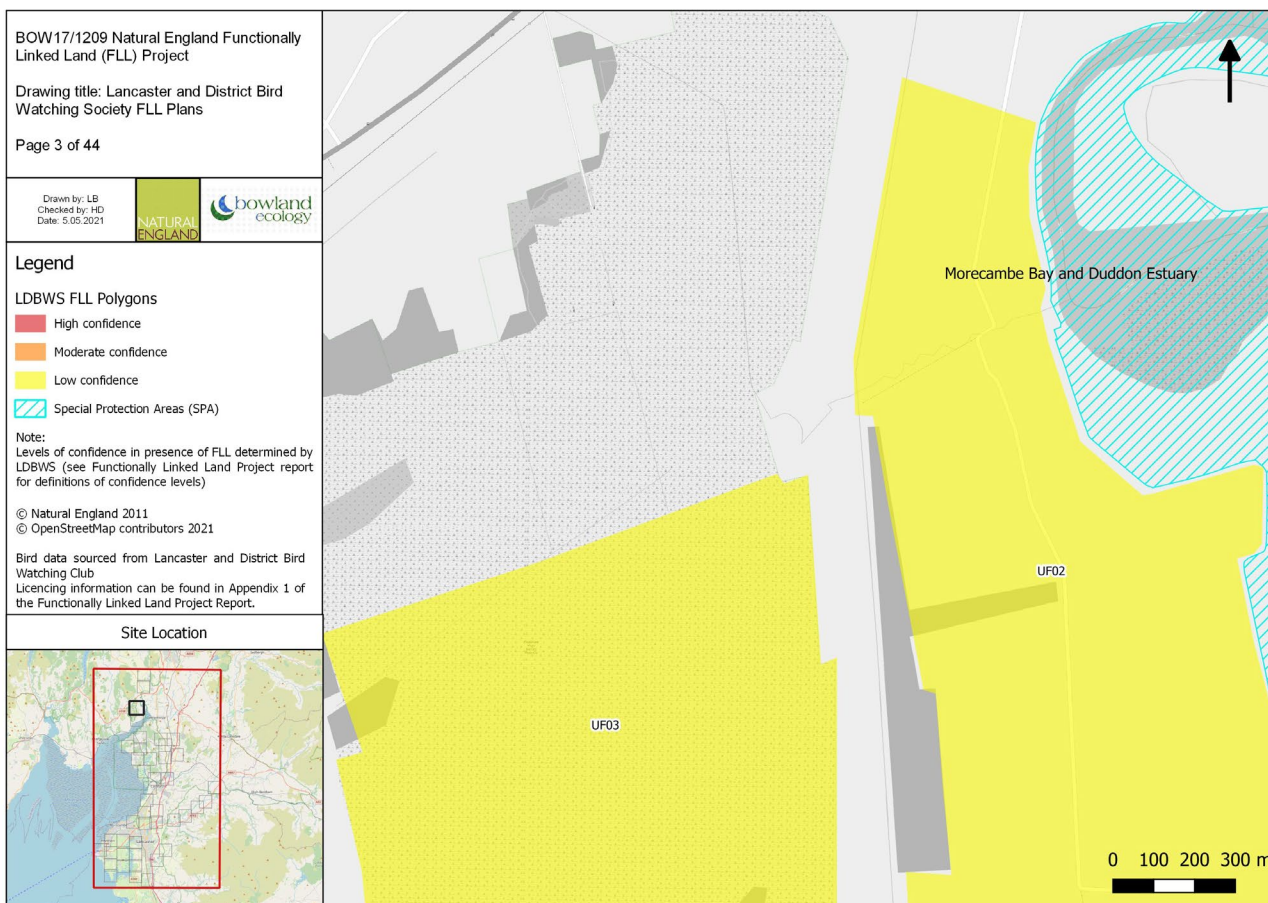

Legend

LDBWS FLL Polygons

- High confidence
- Moderate confidence
- Low confidence
- Special Protection Areas (SPA)

Note:
Levels of confidence in presence of FLL determined by LDBWS (see Functionally Linked Land Project report for definitions of confidence levels)

© Natural England 2011
© OpenStreetMap contributors 2021

Bird data sourced from Lancaster and District Bird Watching Club
Licencing information can be found in Appendix 1 of the Functionally Linked Land Project Report.

Site Location

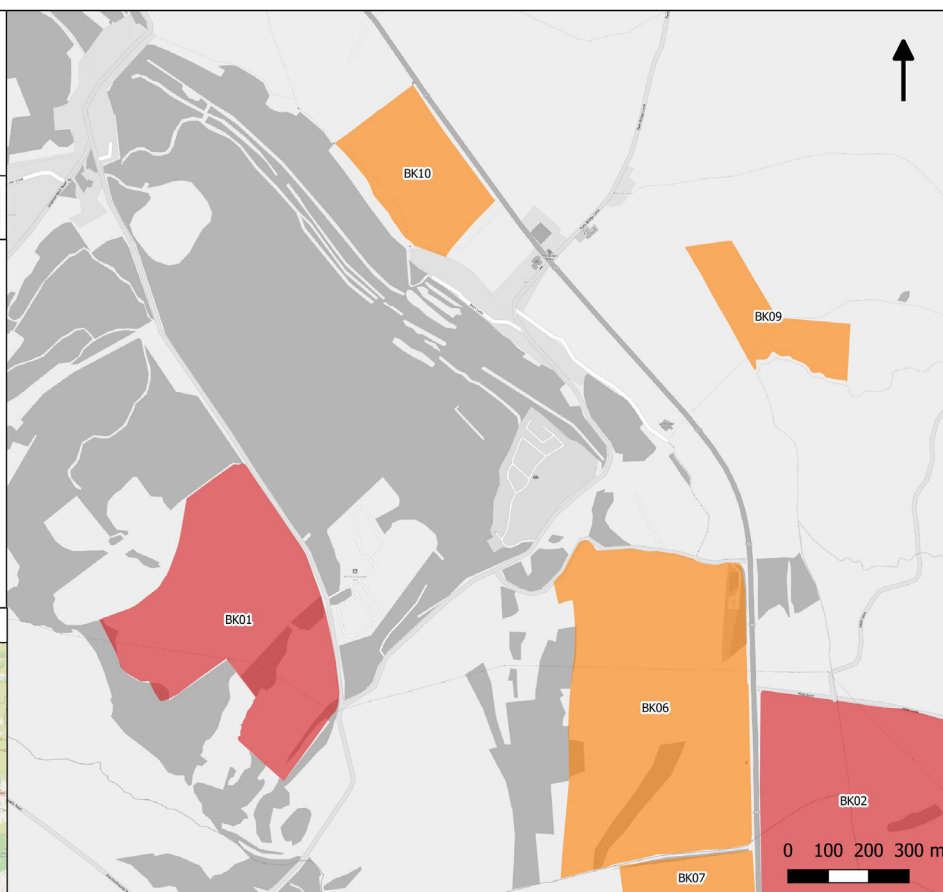
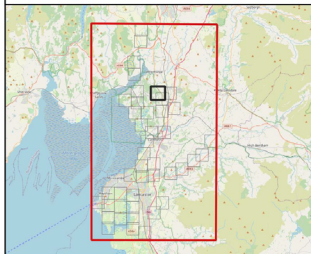

Legend

LDBWS FLL Polygons

- High confidence
- Moderate confidence
- Low confidence
- Special Protection Areas (SPA)

Note:
Levels of confidence in presence of FLL determined by LDBWS (see Functionally Linked Land Project report for definitions of confidence levels)

© Natural England 2011
© OpenStreetMap contributors 2021

Bird data sourced from Lancaster and District Bird Watching Club
Licencing information can be found in Appendix 1 of the Functionally Linked Land Project Report.

Site Location

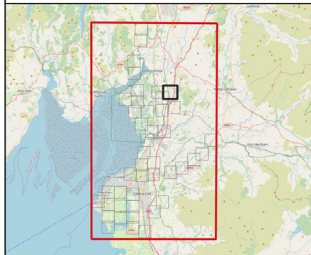

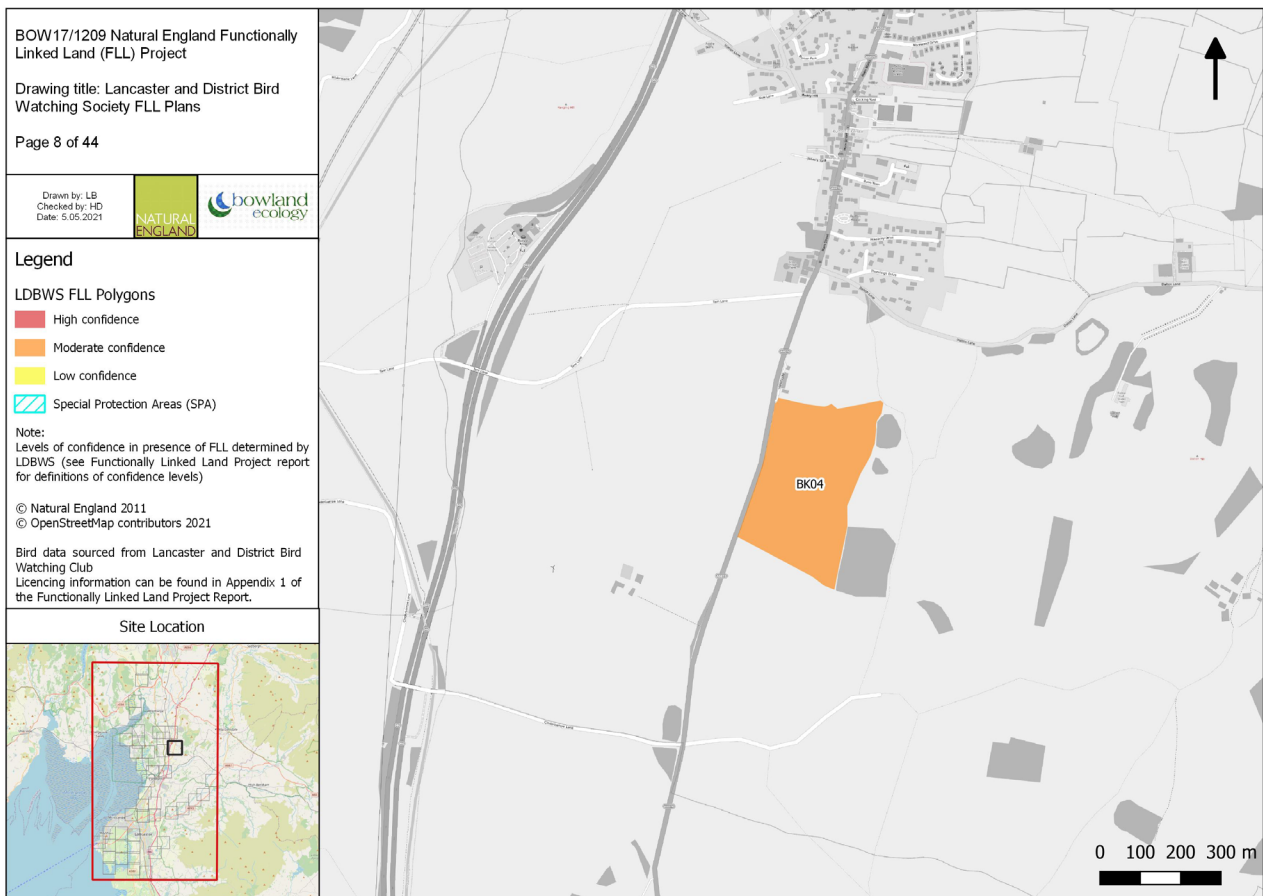
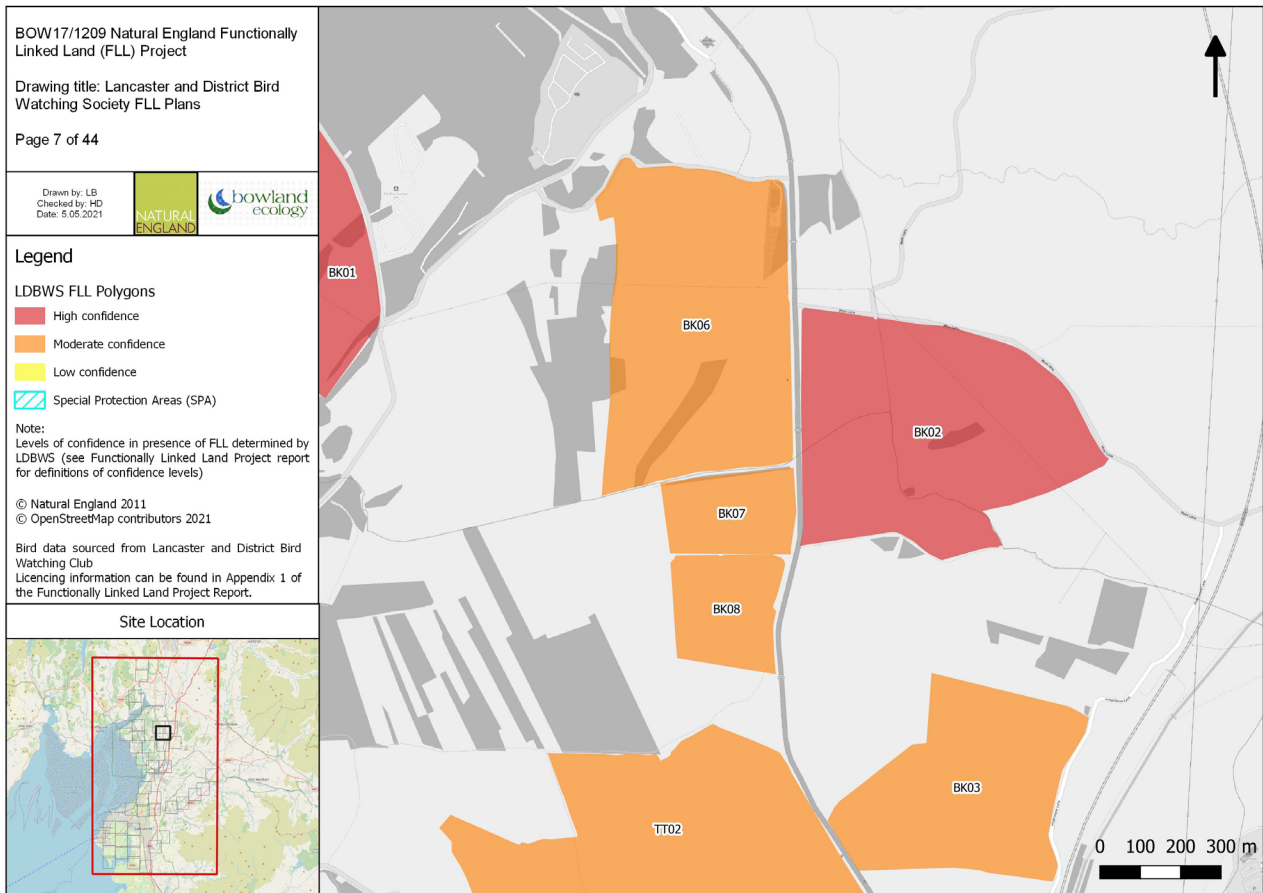

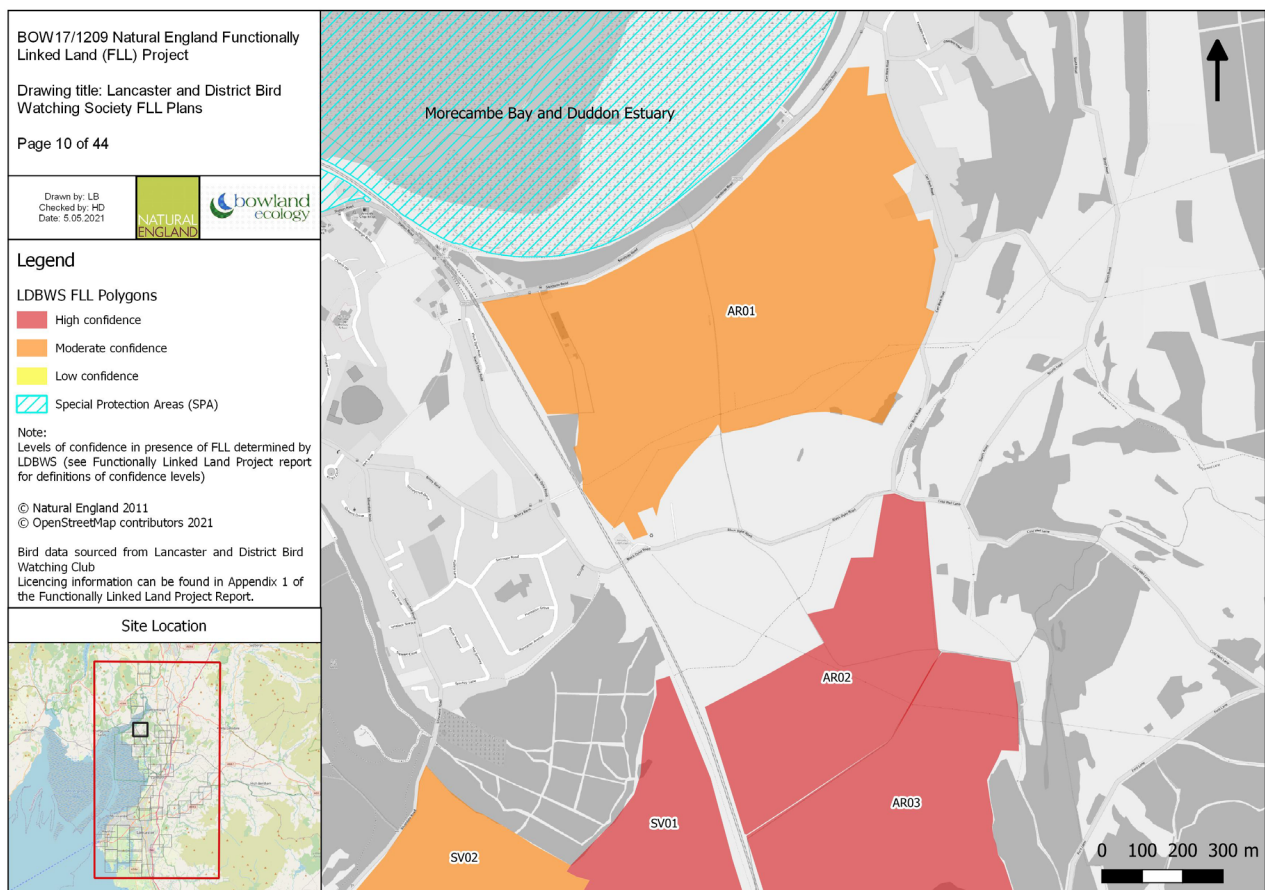
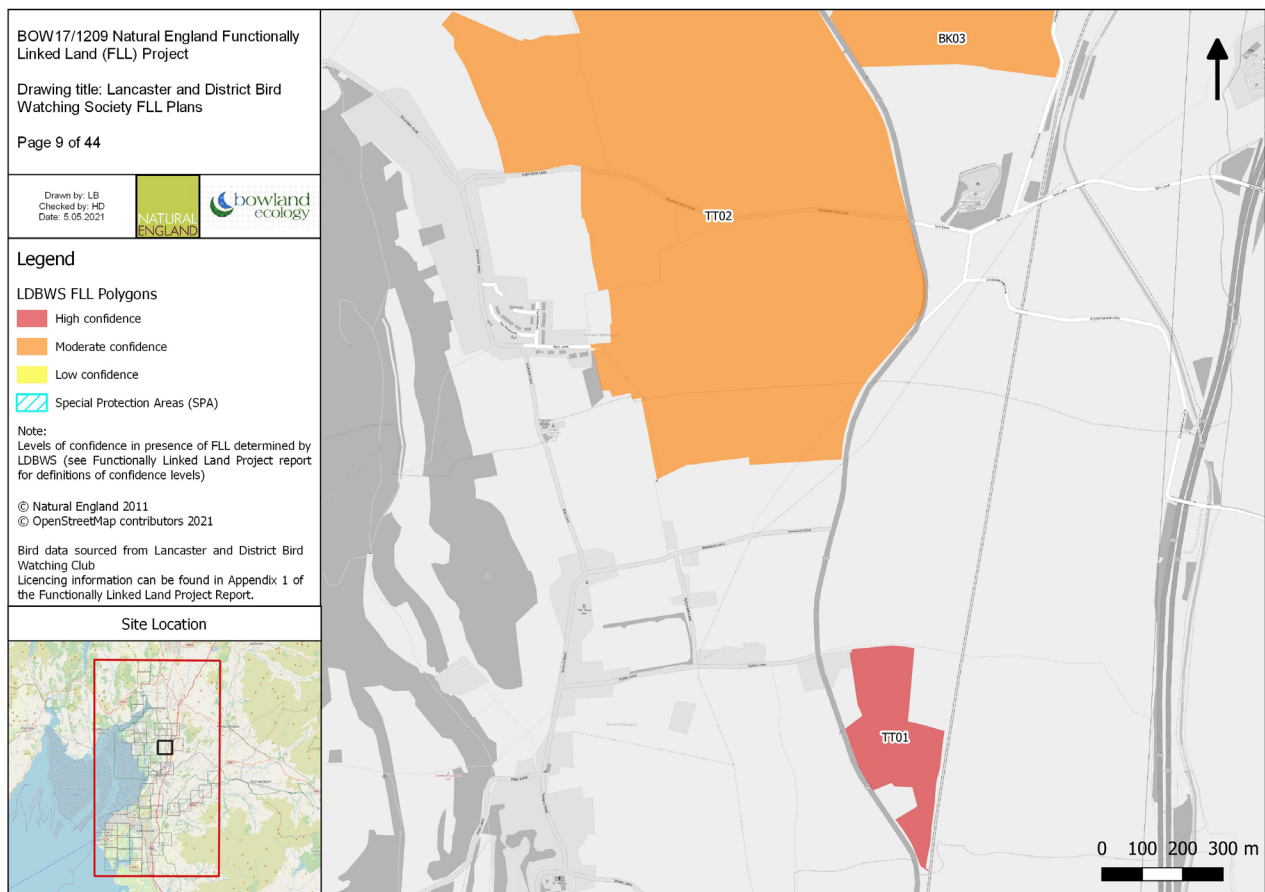

Drawn by: LB
Checked by: HD
Date: 5.05.2021



Legend

LDBWS FLL Polygons

- High confidence
- Moderate confidence
- Low confidence
- ▨ Special Protection Areas (SPA)

Note:
Levels of confidence in presence of FLL determined by LDBWS (see Functionally Linked Land Project report for definitions of confidence levels)

© Natural England 2011
© OpenStreetMap contributors 2021

Bird data sourced from Lancaster and District Bird Watching Club
Licencing information can be found in Appendix 1 of the Functionally Linked Land Project Report.

Site Location

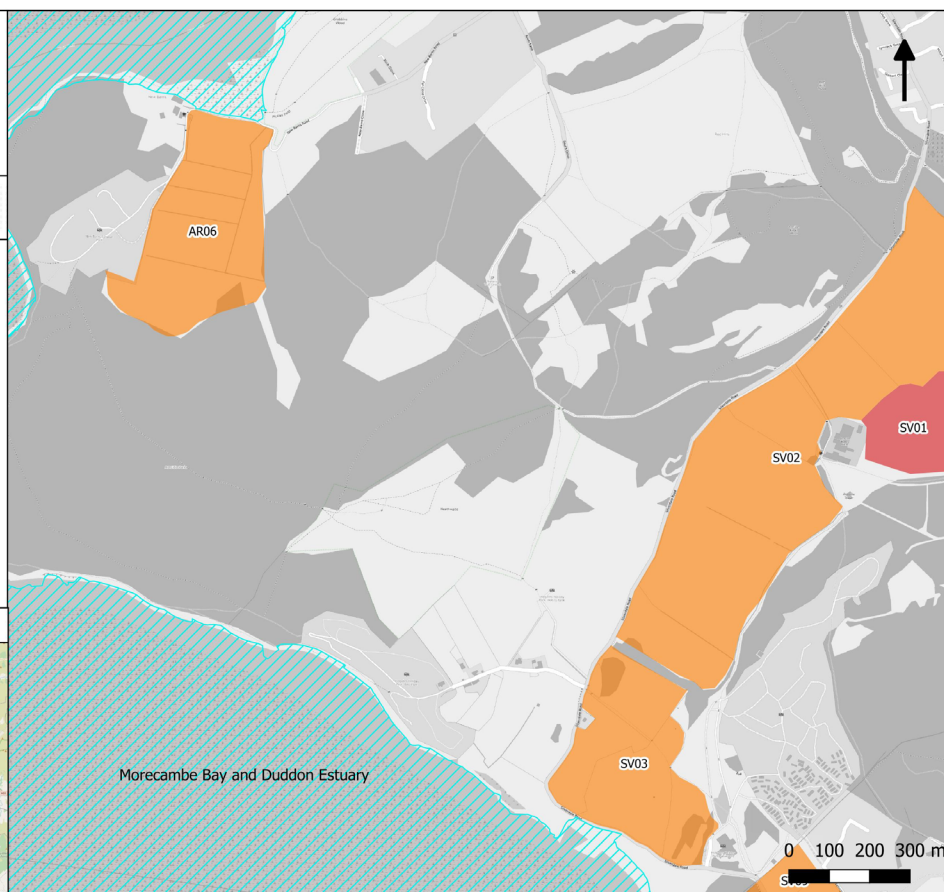
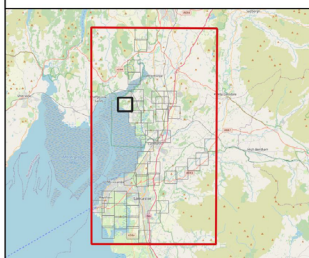

Drawn by: LB
Checked by: HD
Date: 5.05.2021



Legend

LDBWS FLL Polygons

- High confidence
- Moderate confidence
- Low confidence
- ▨ Special Protection Areas (SPA)

Note:
Levels of confidence in presence of FLL determined by LDBWS (see Functionally Linked Land Project report for definitions of confidence levels)

© Natural England 2011
© OpenStreetMap contributors 2021

Bird data sourced from Lancaster and District Bird Watching Club
Licencing information can be found in Appendix 1 of the Functionally Linked Land Project Report.

Site Location

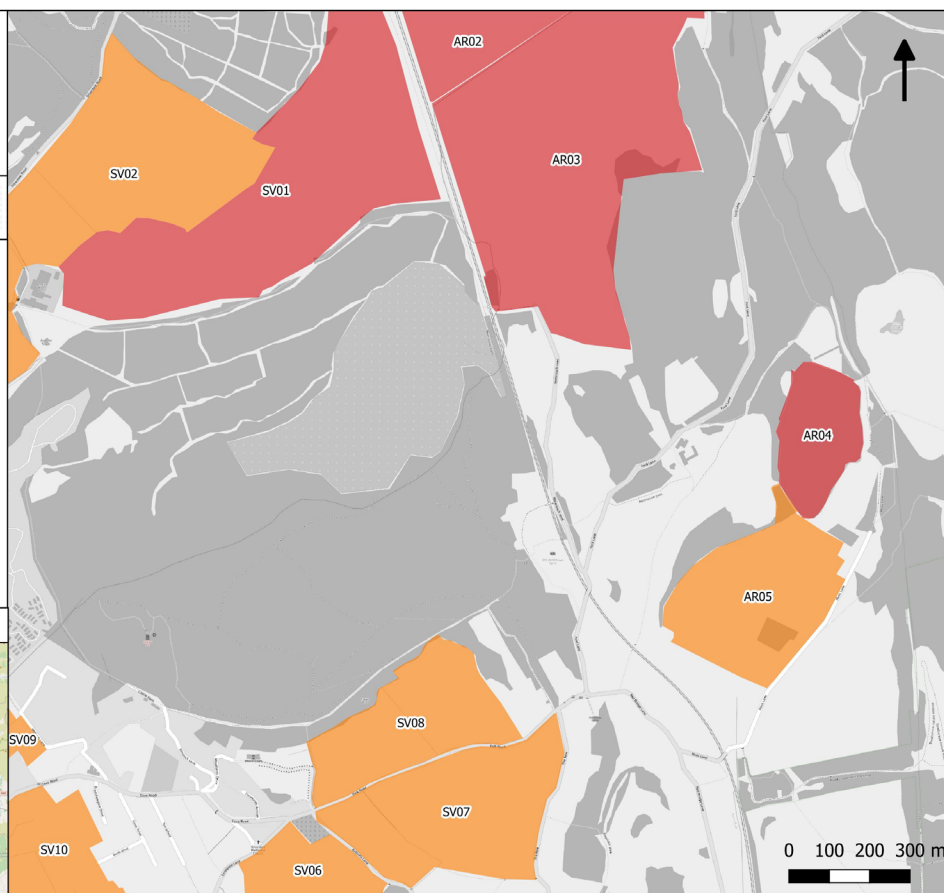
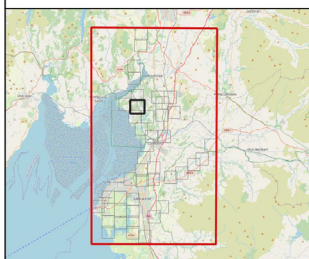

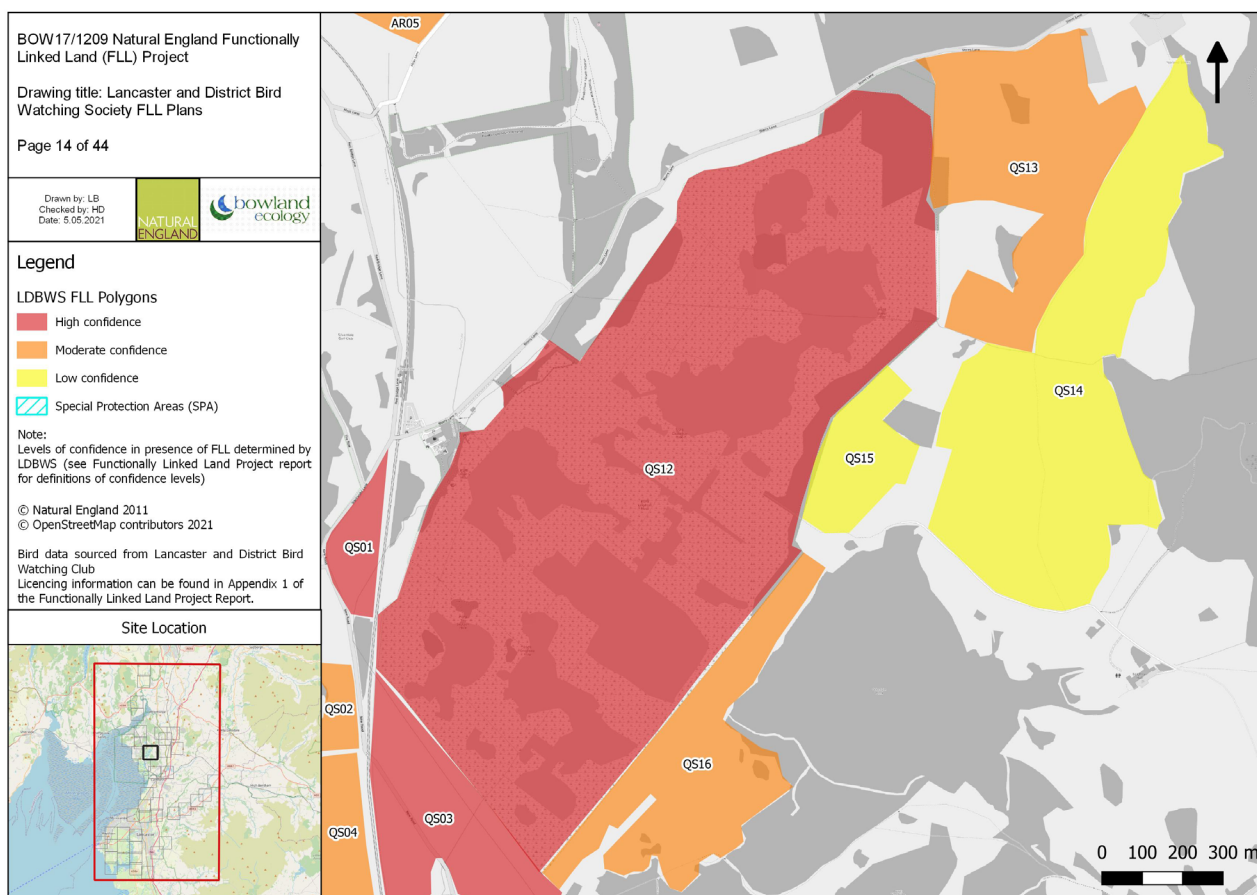
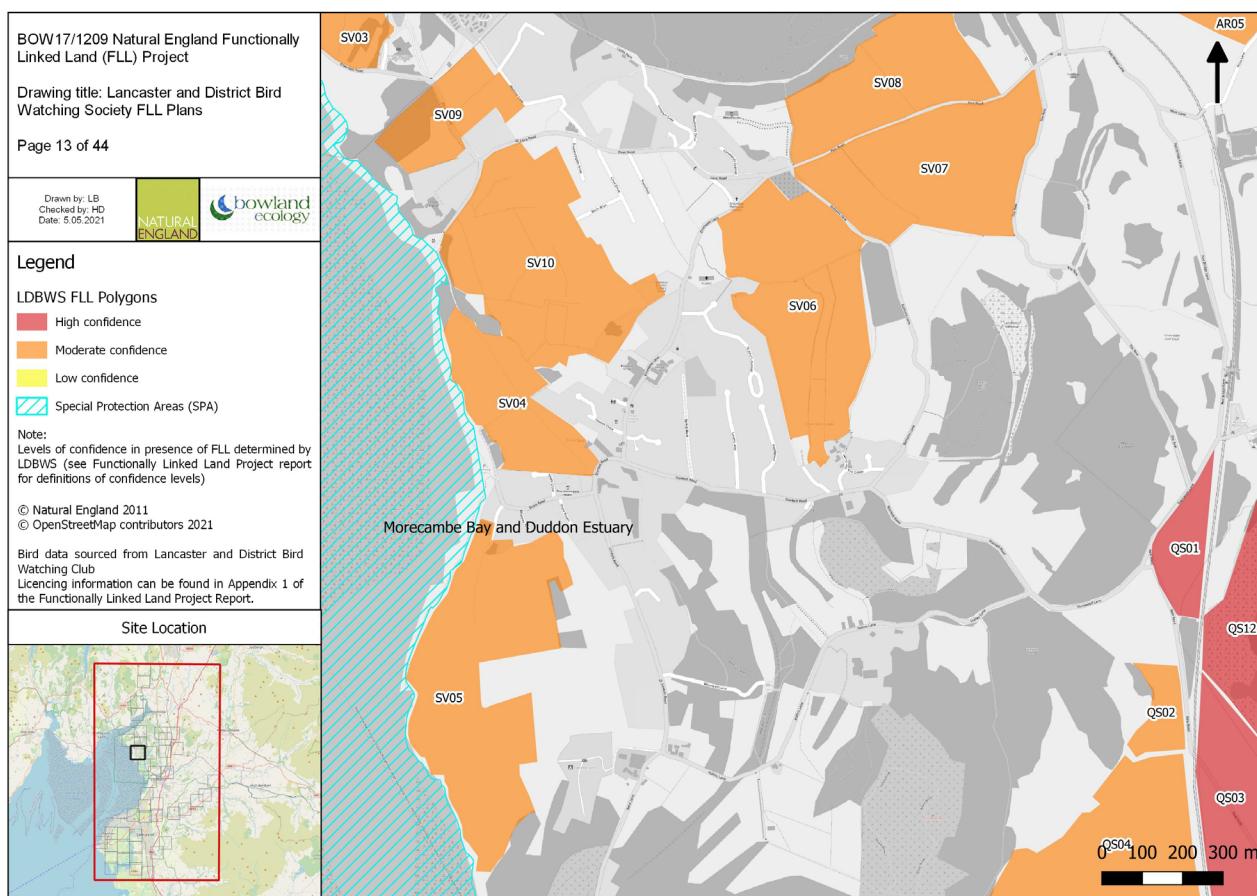

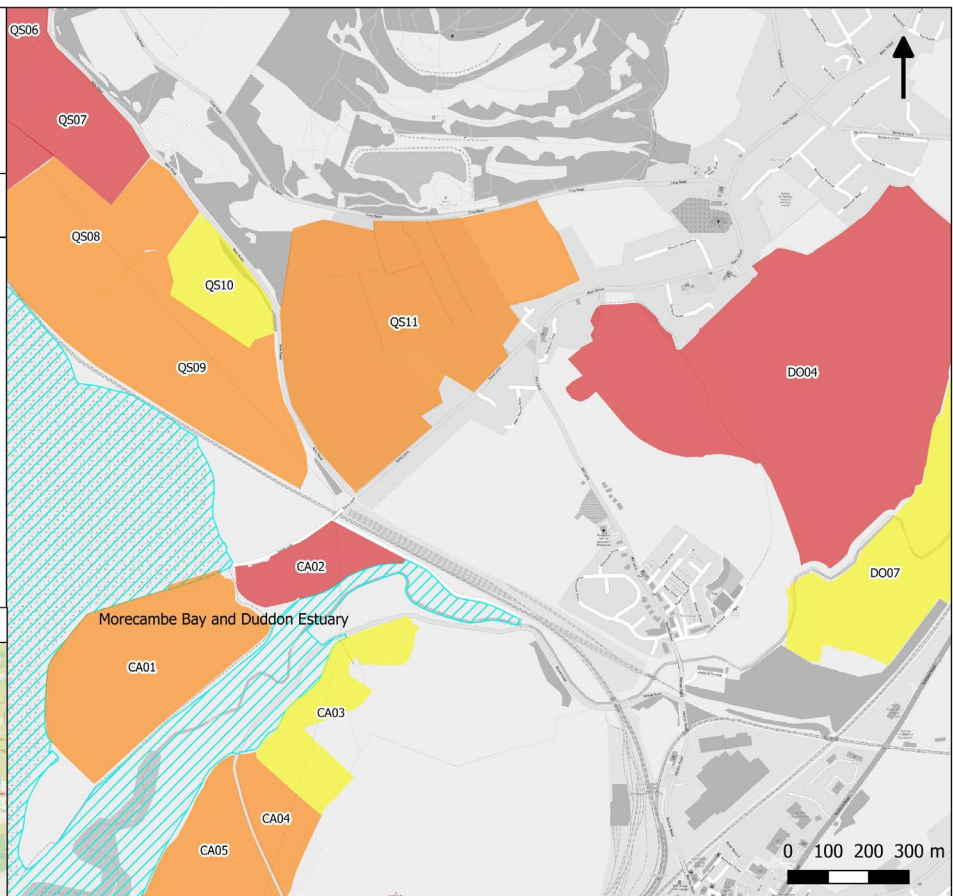
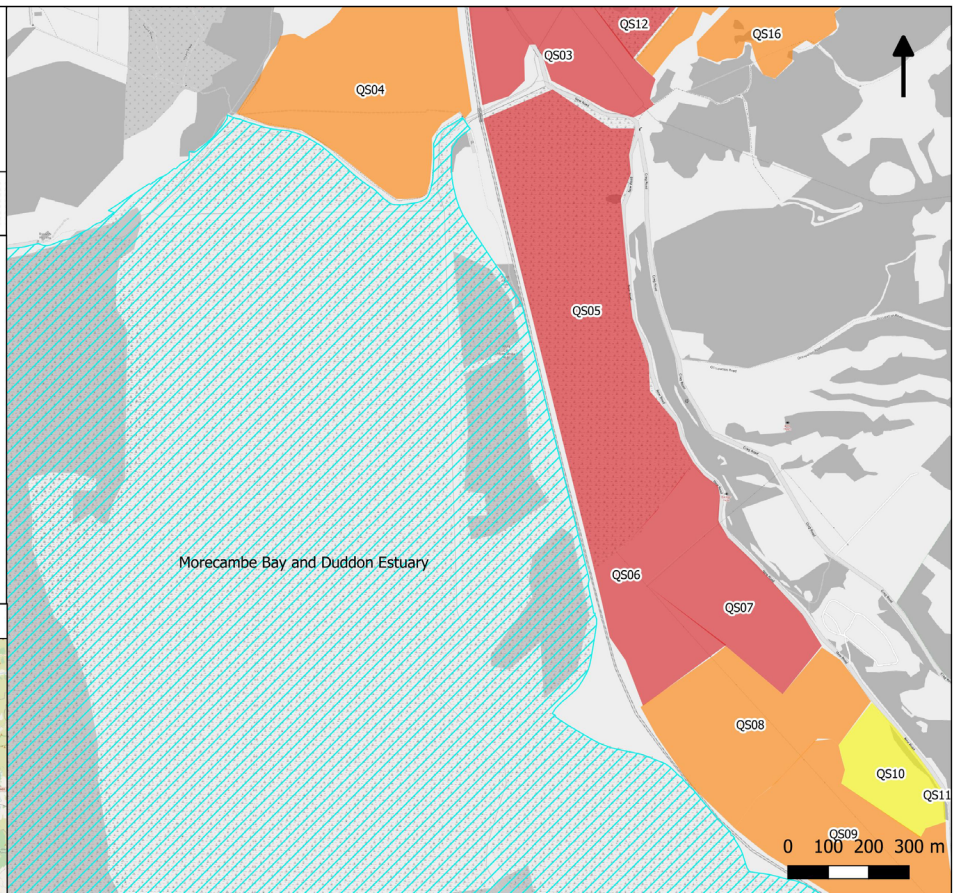

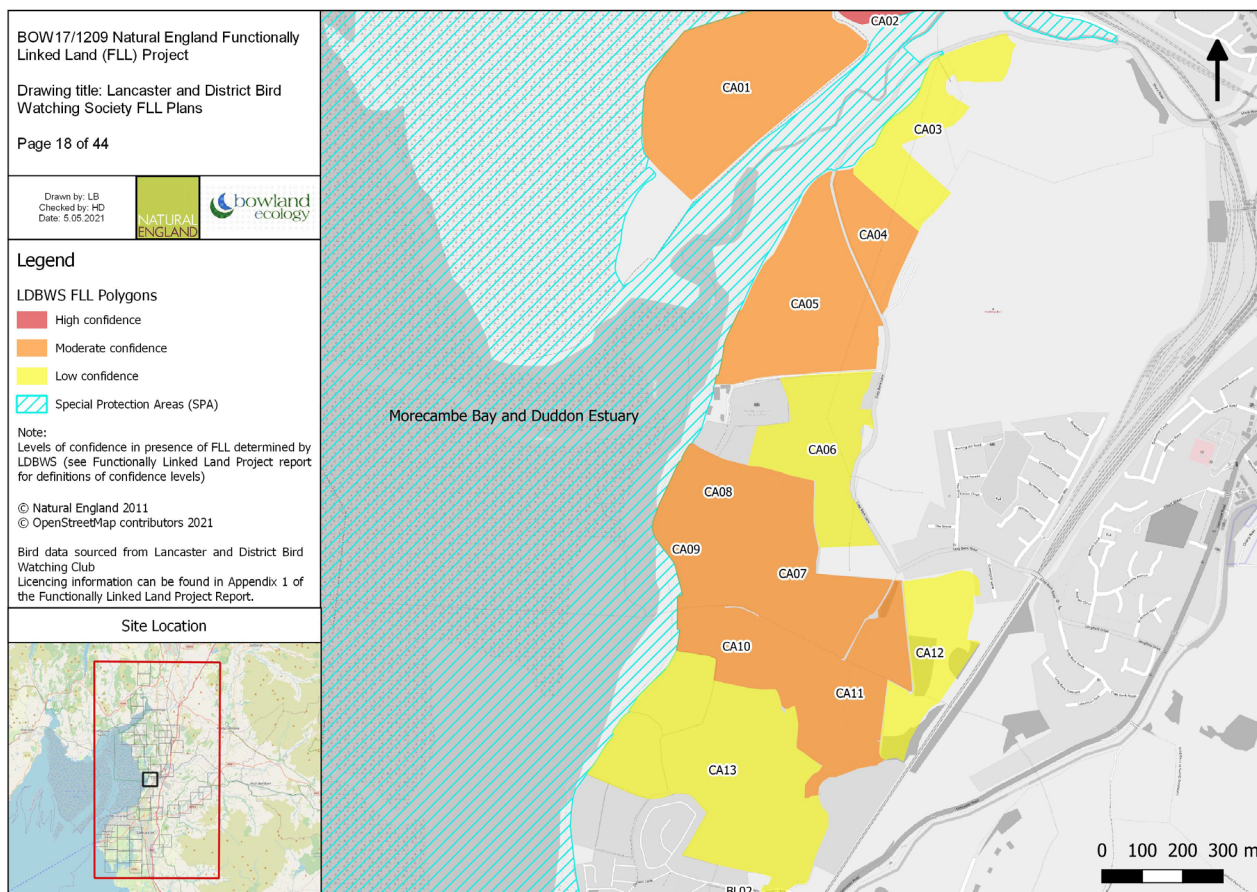
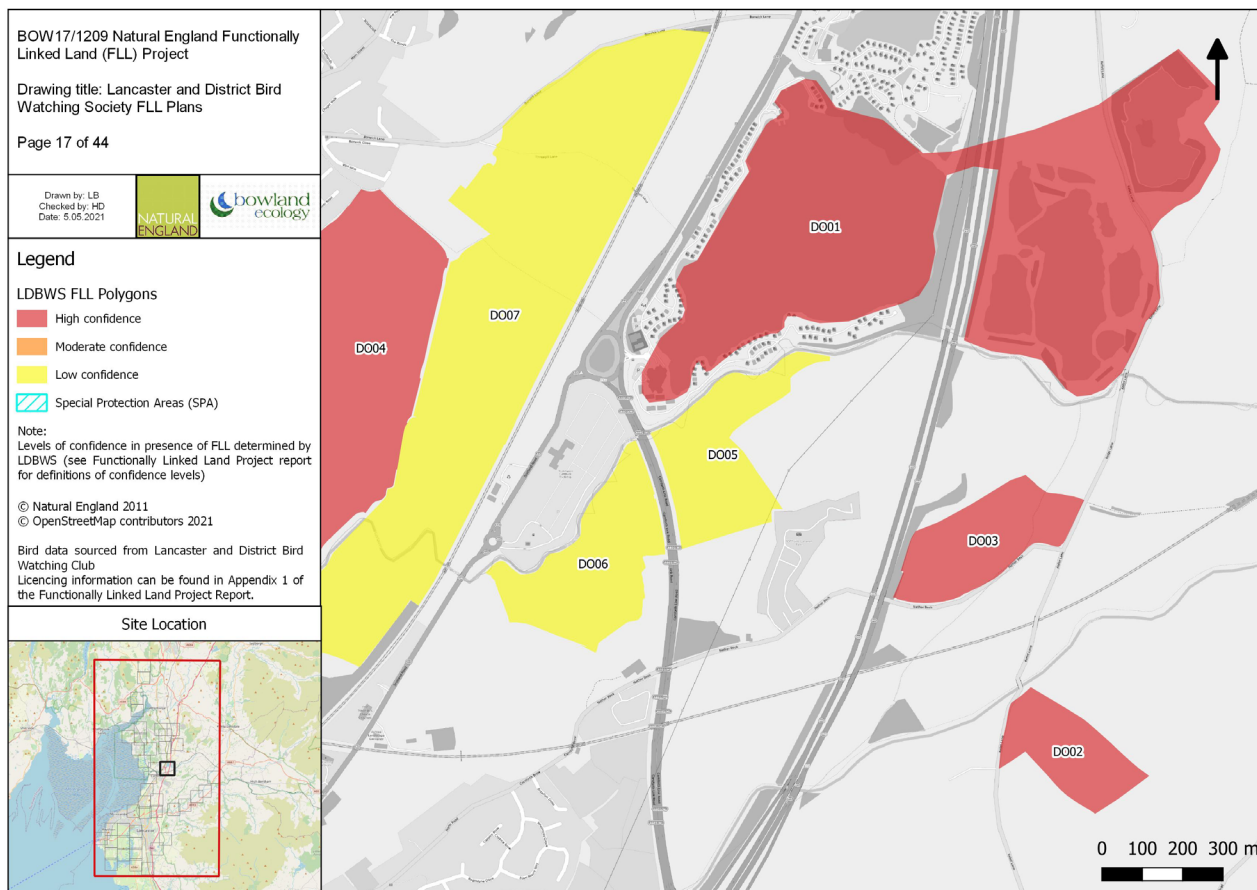

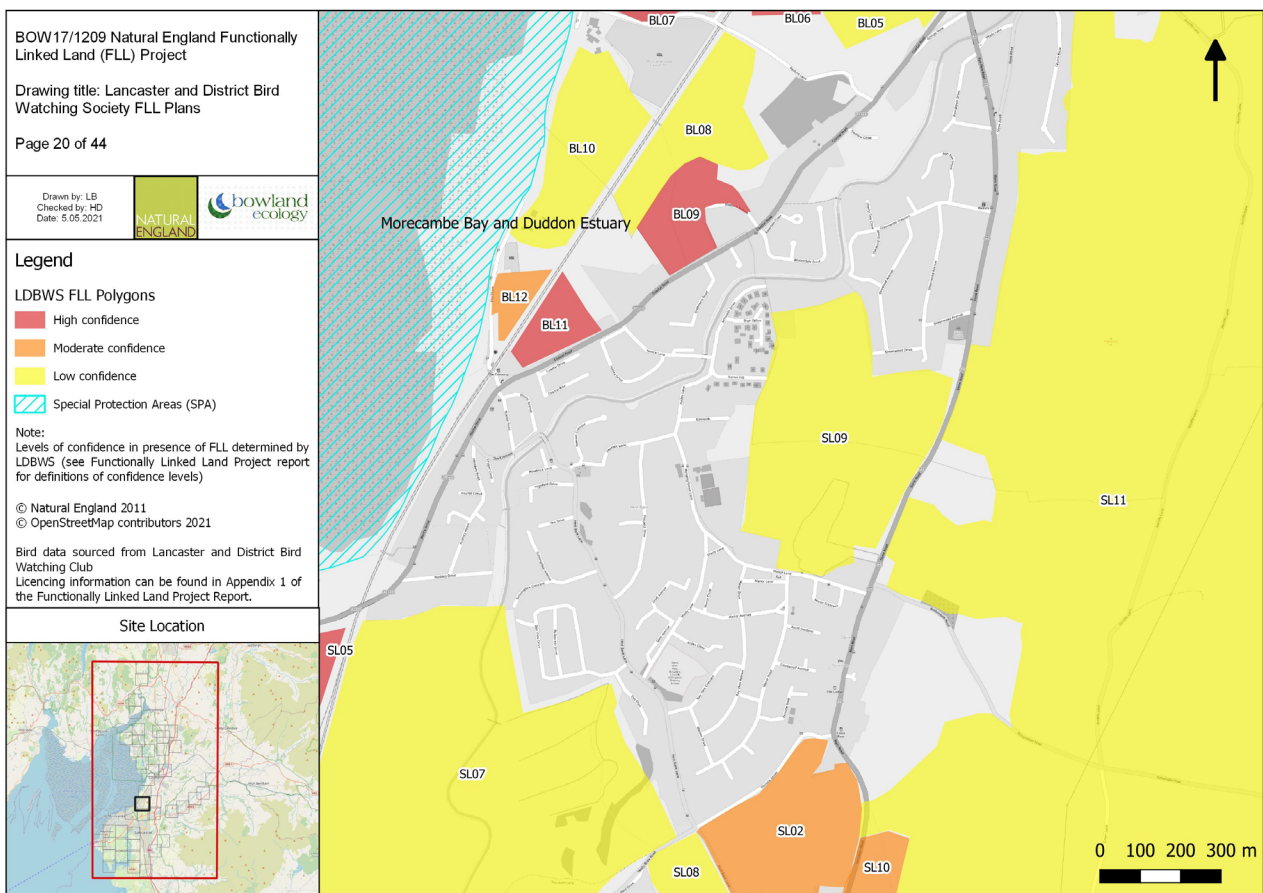
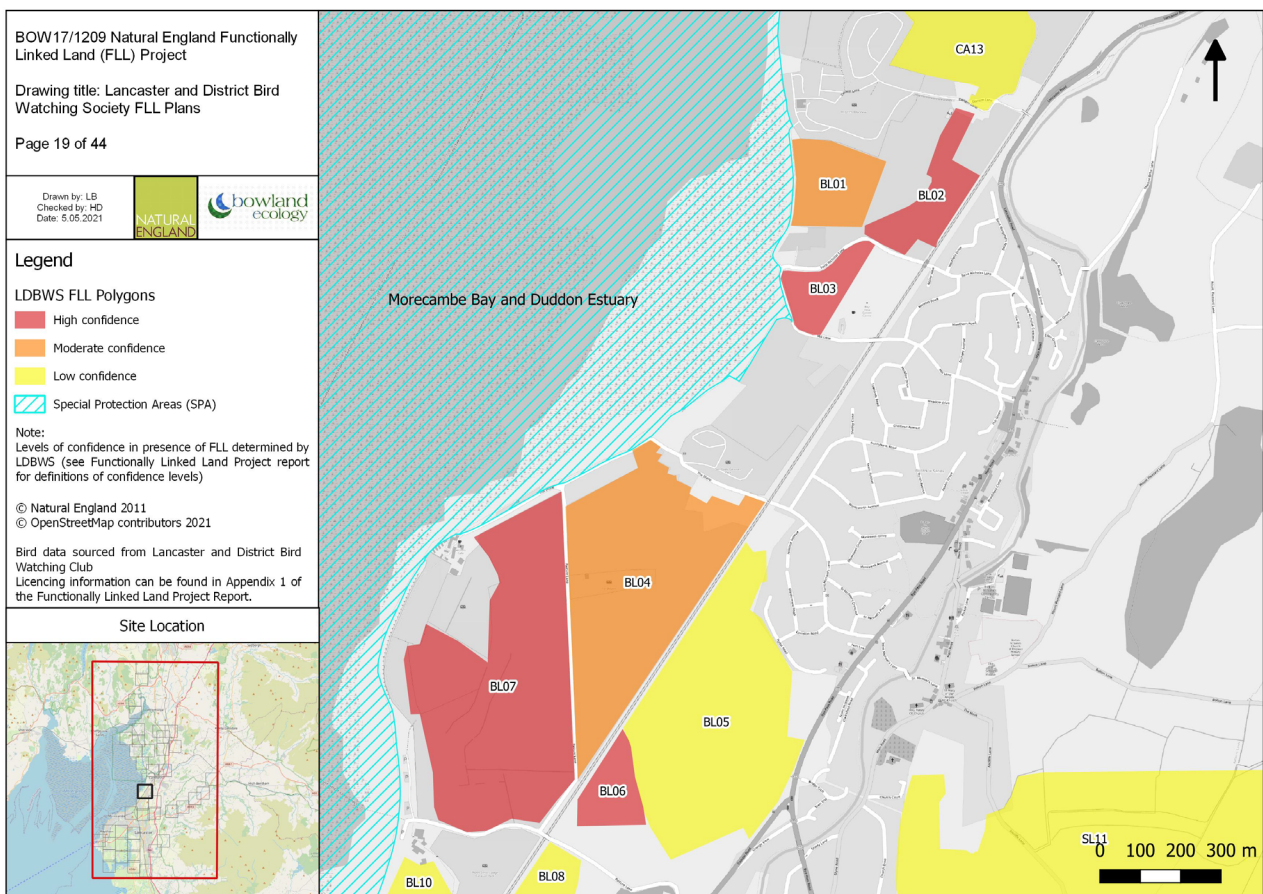

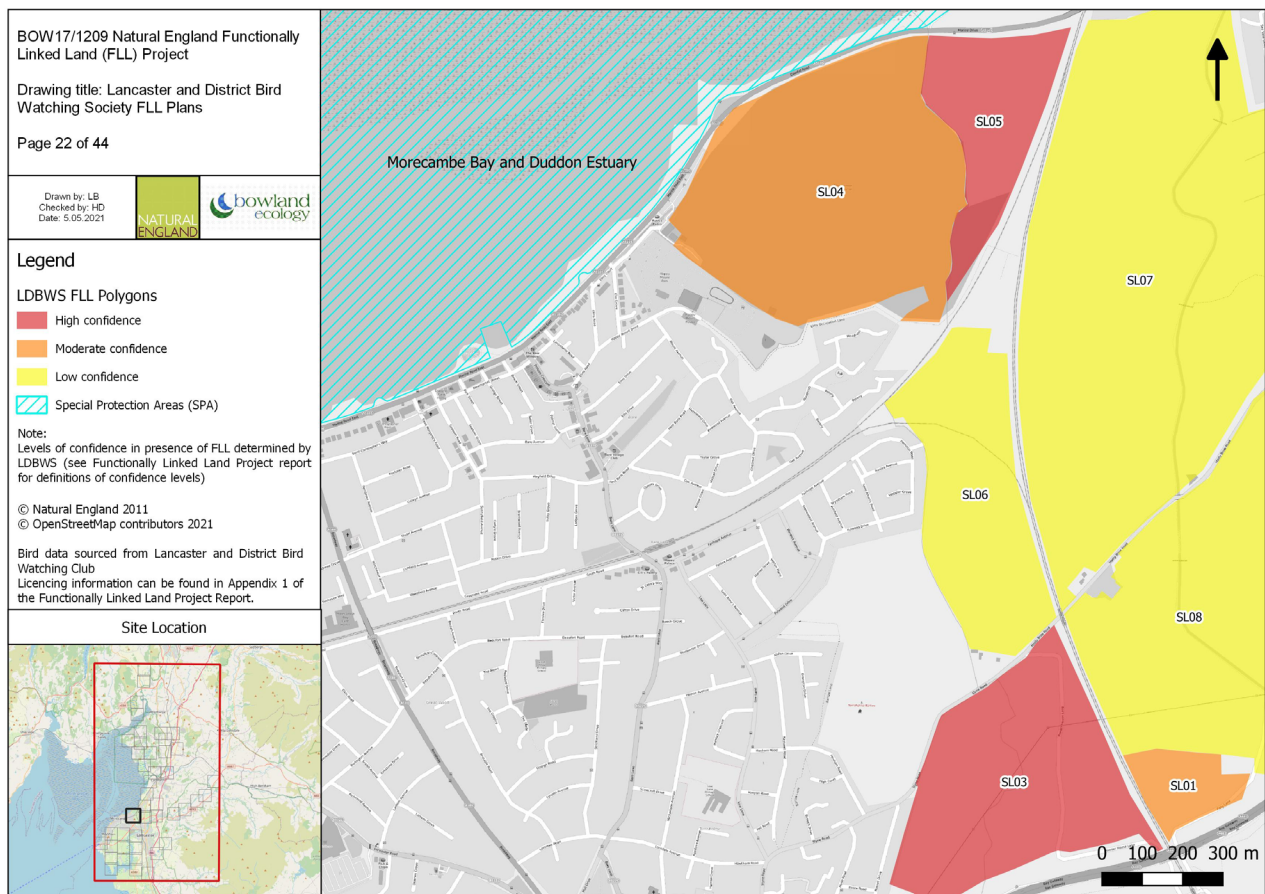
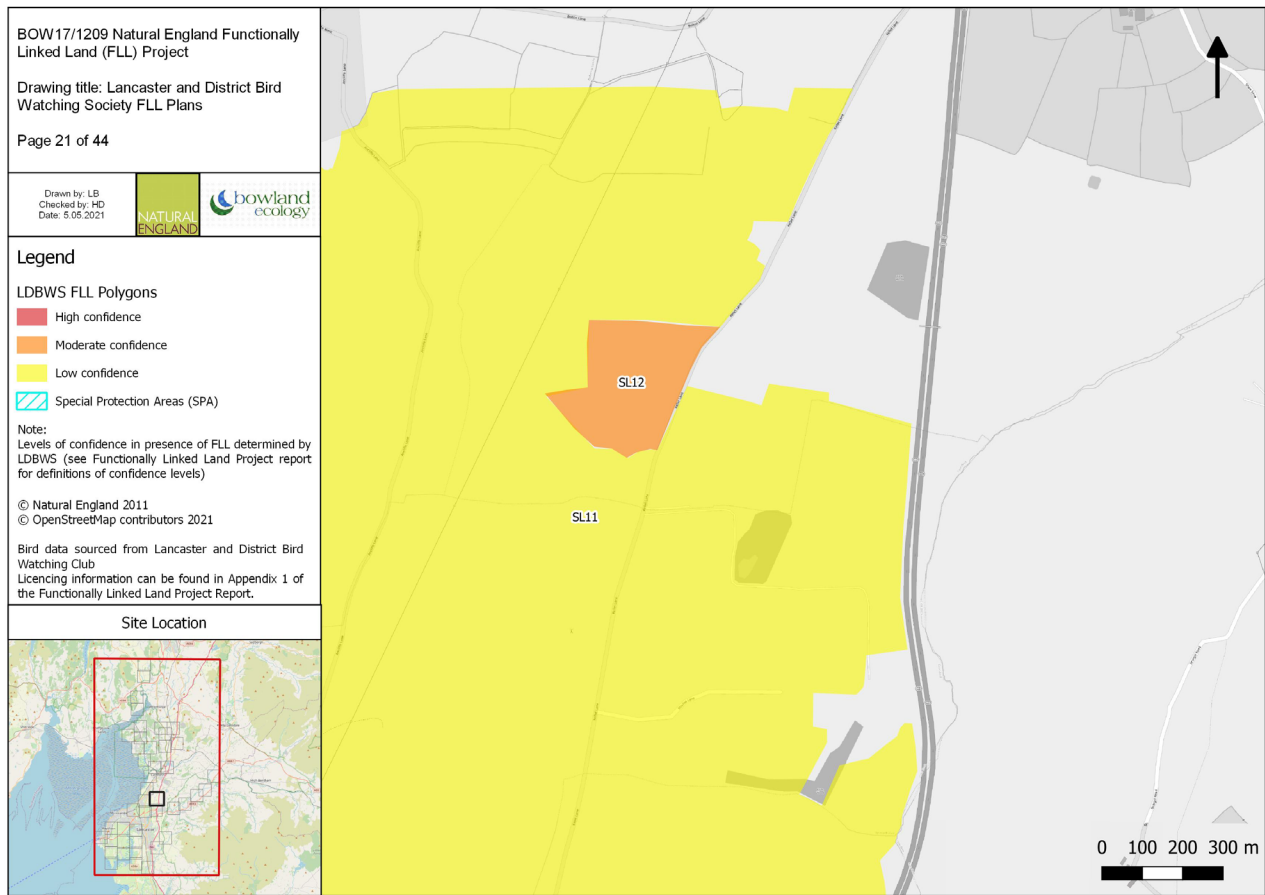

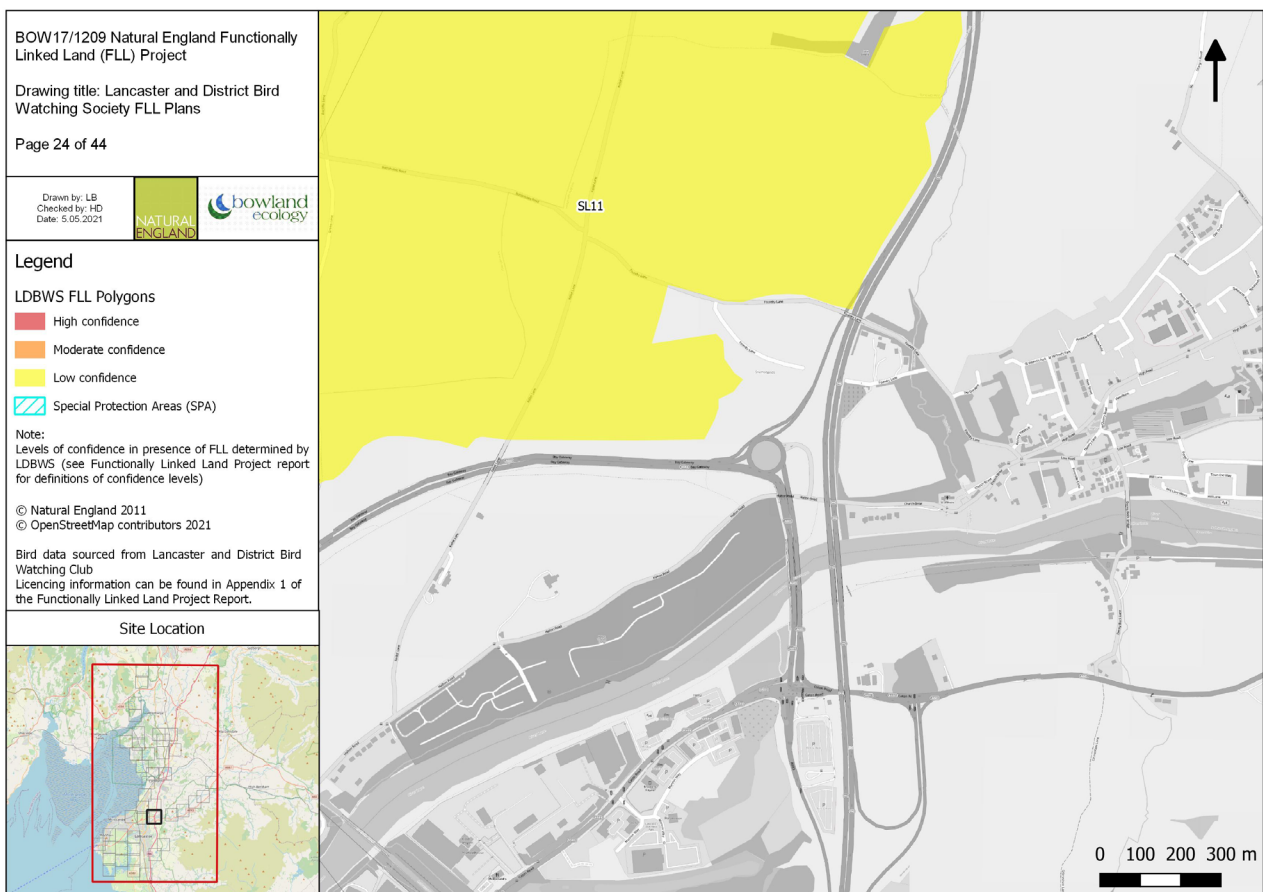
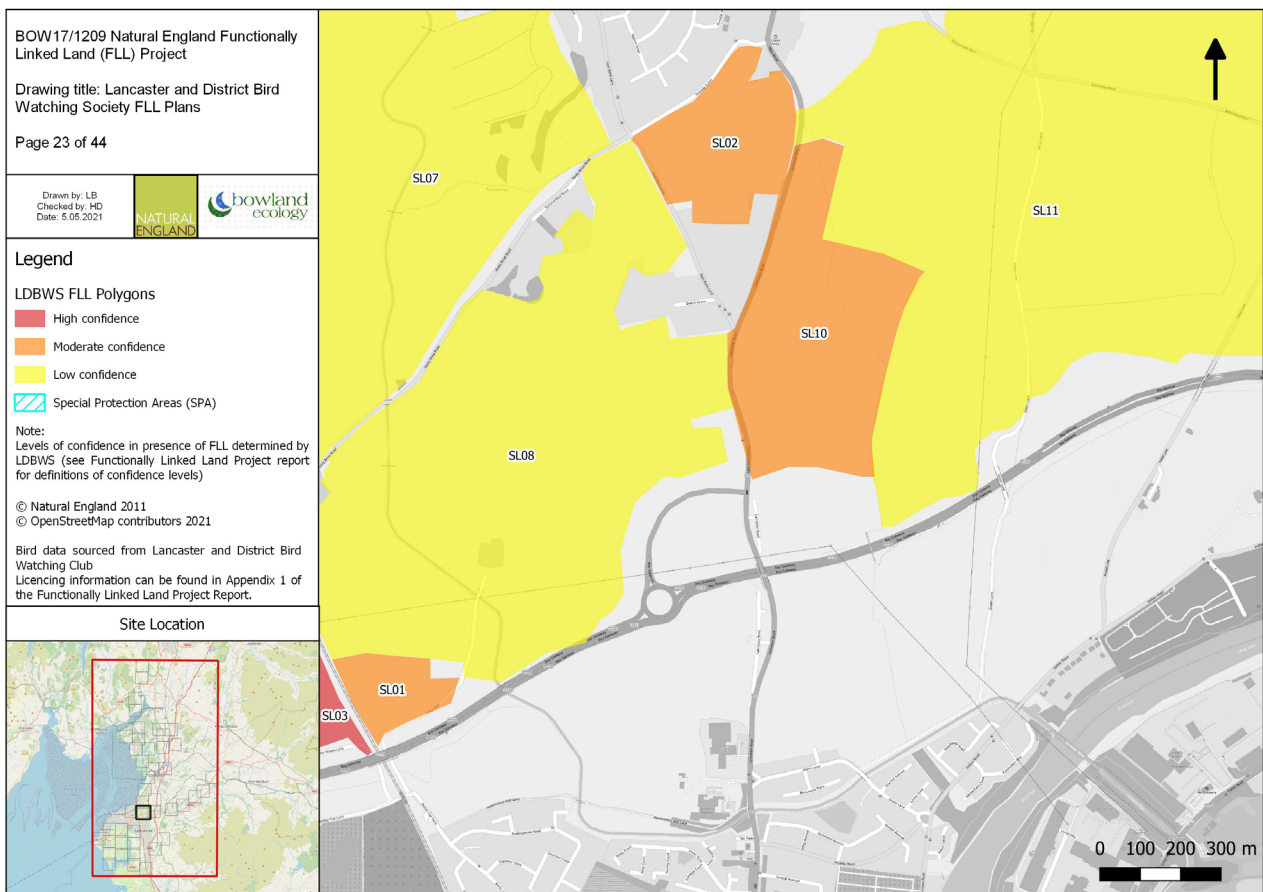

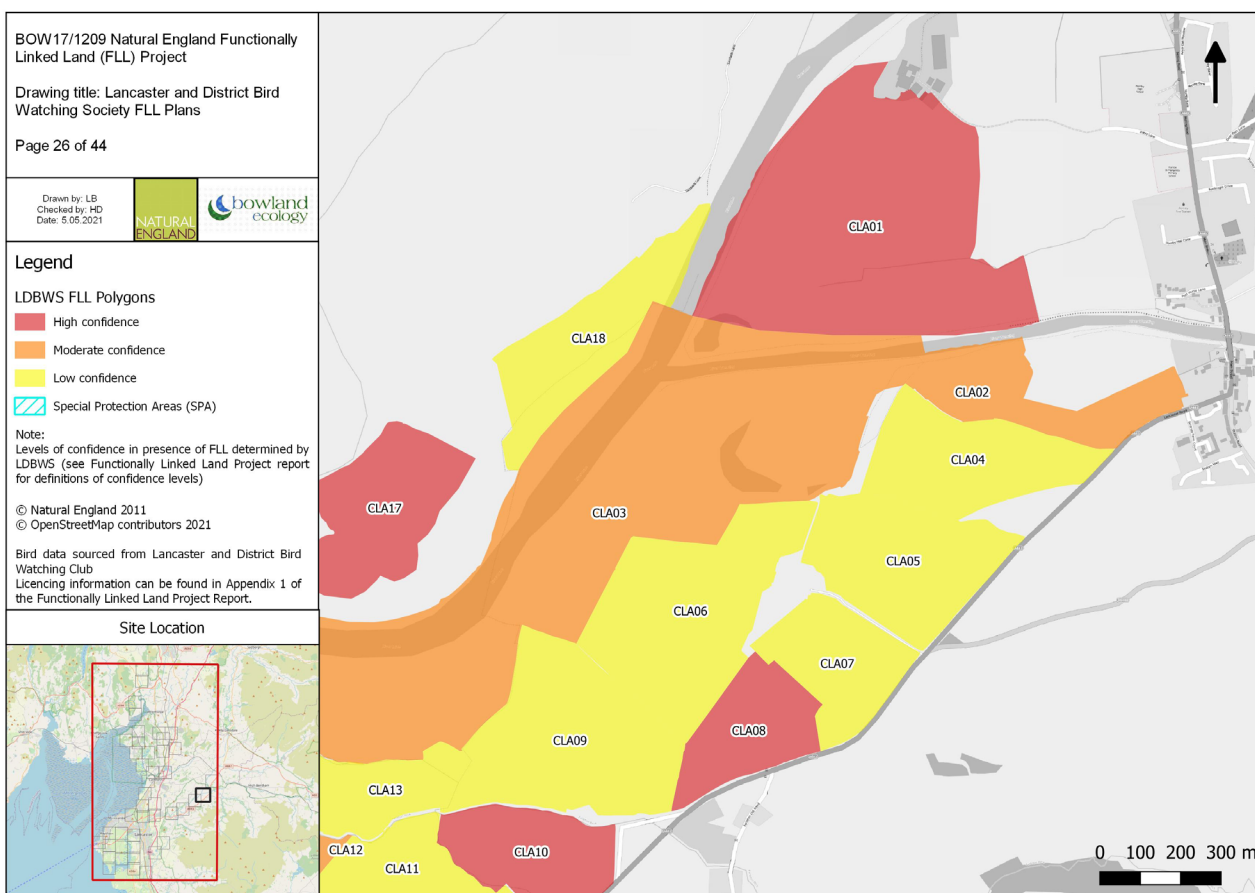
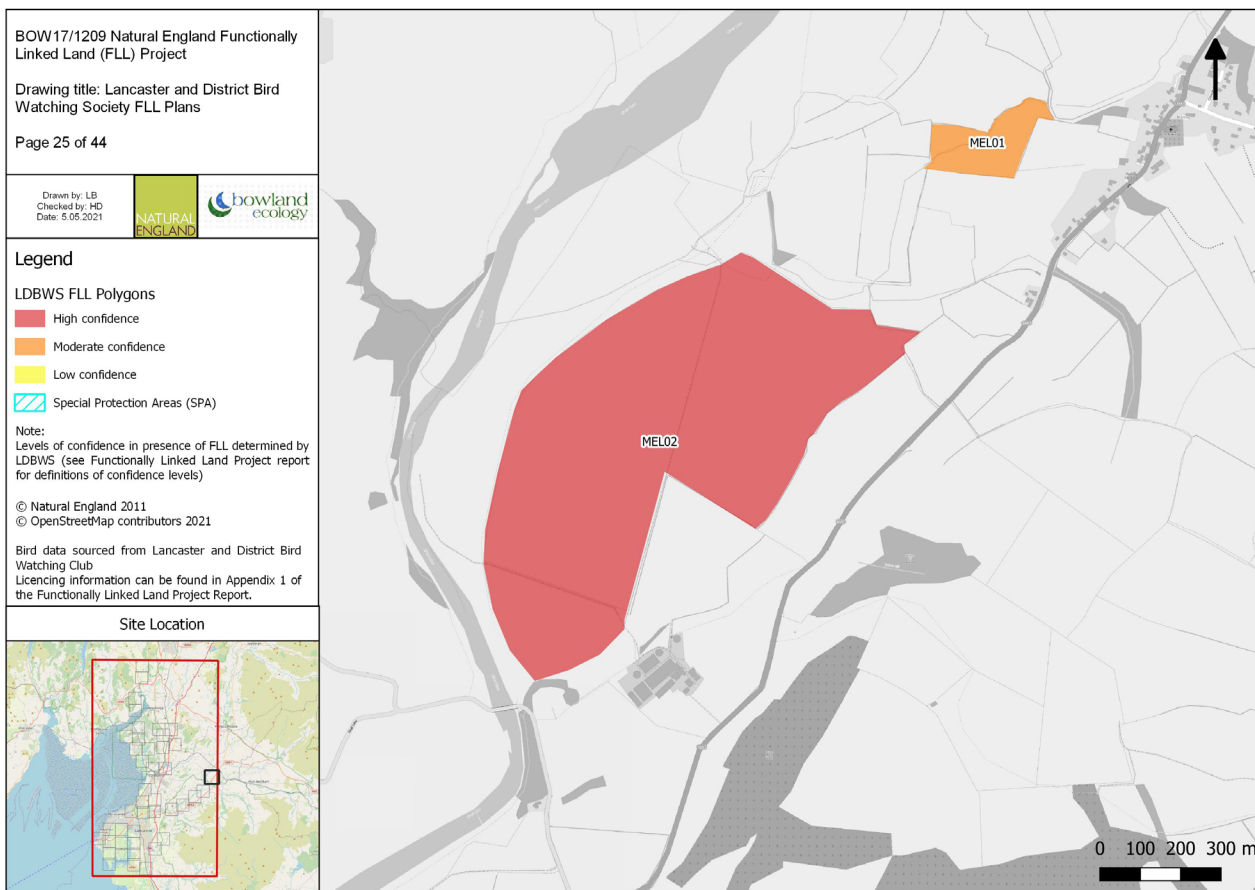

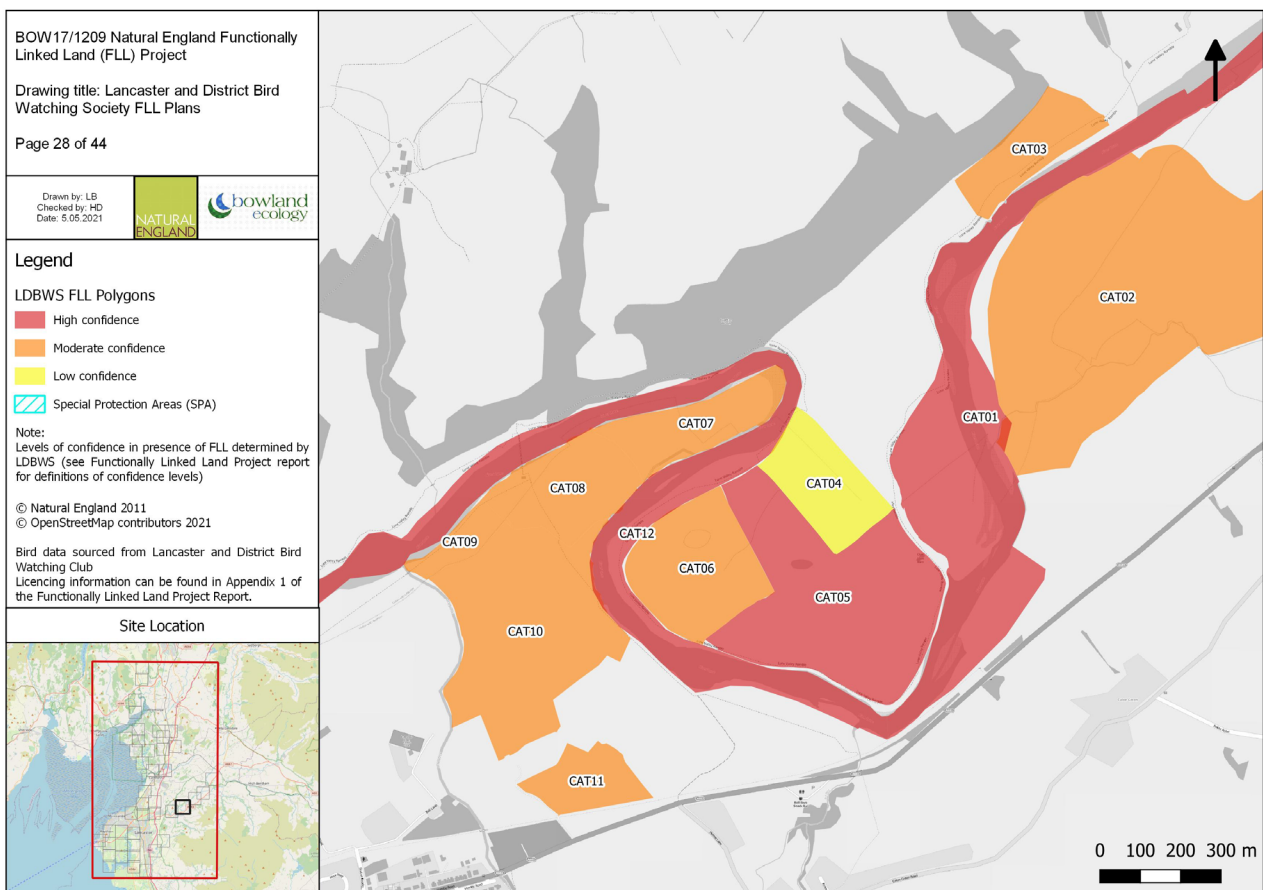
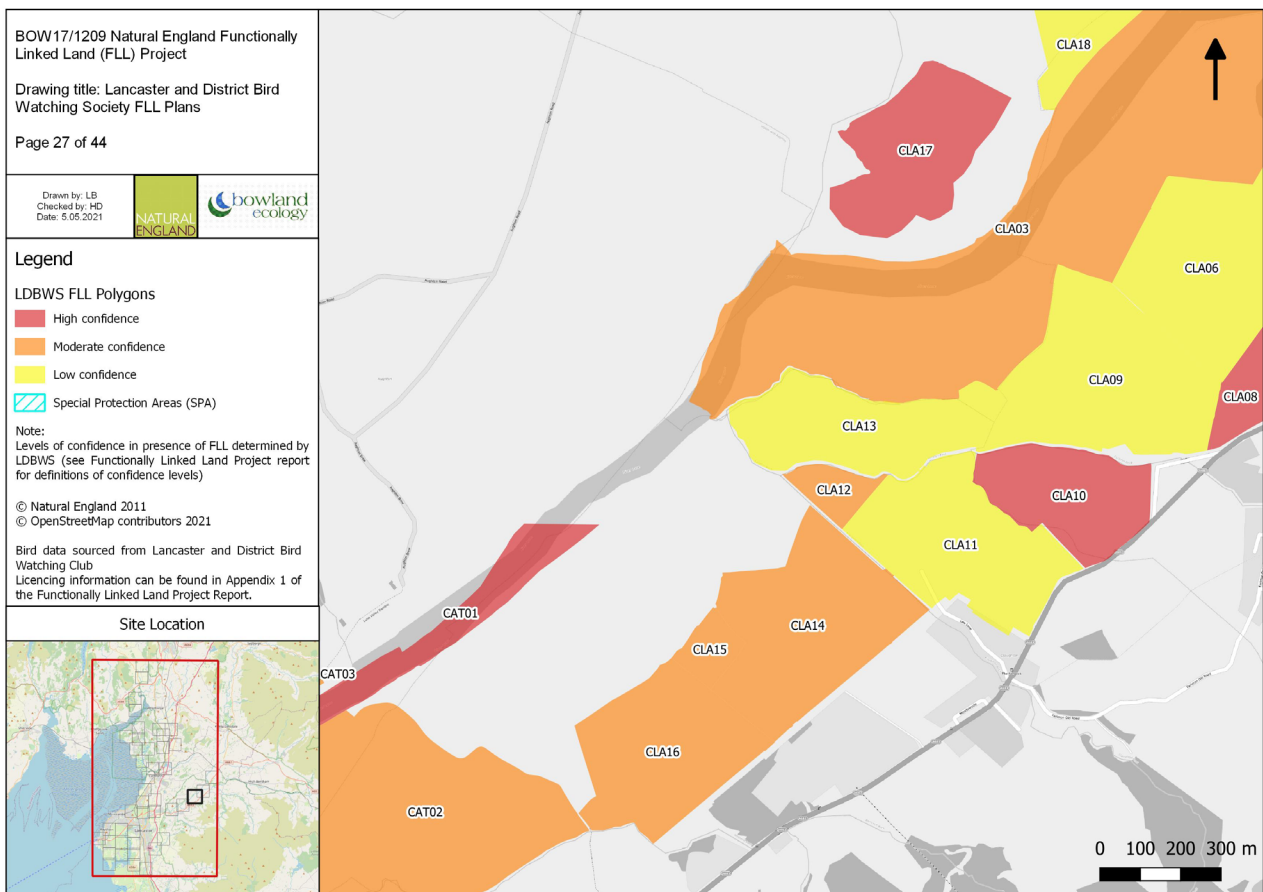

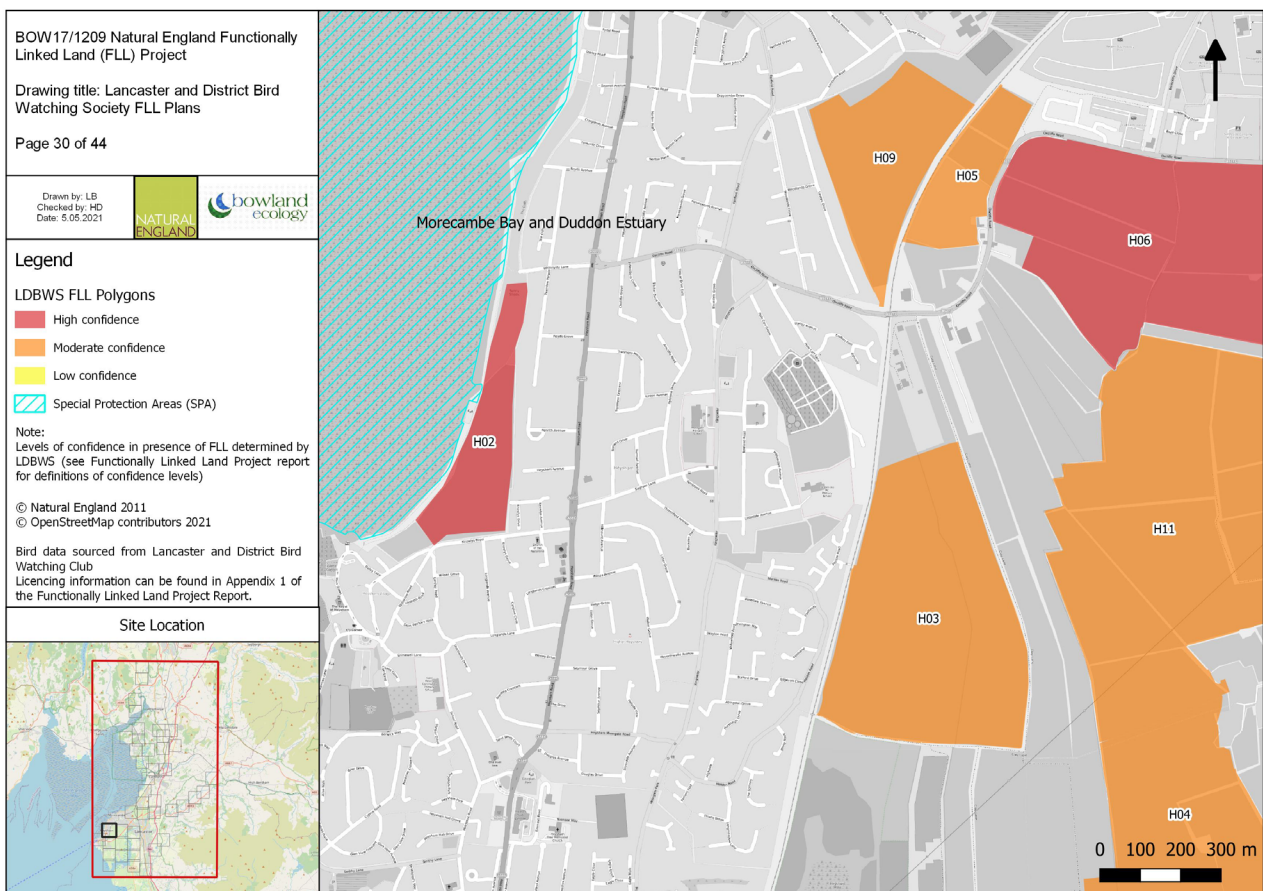
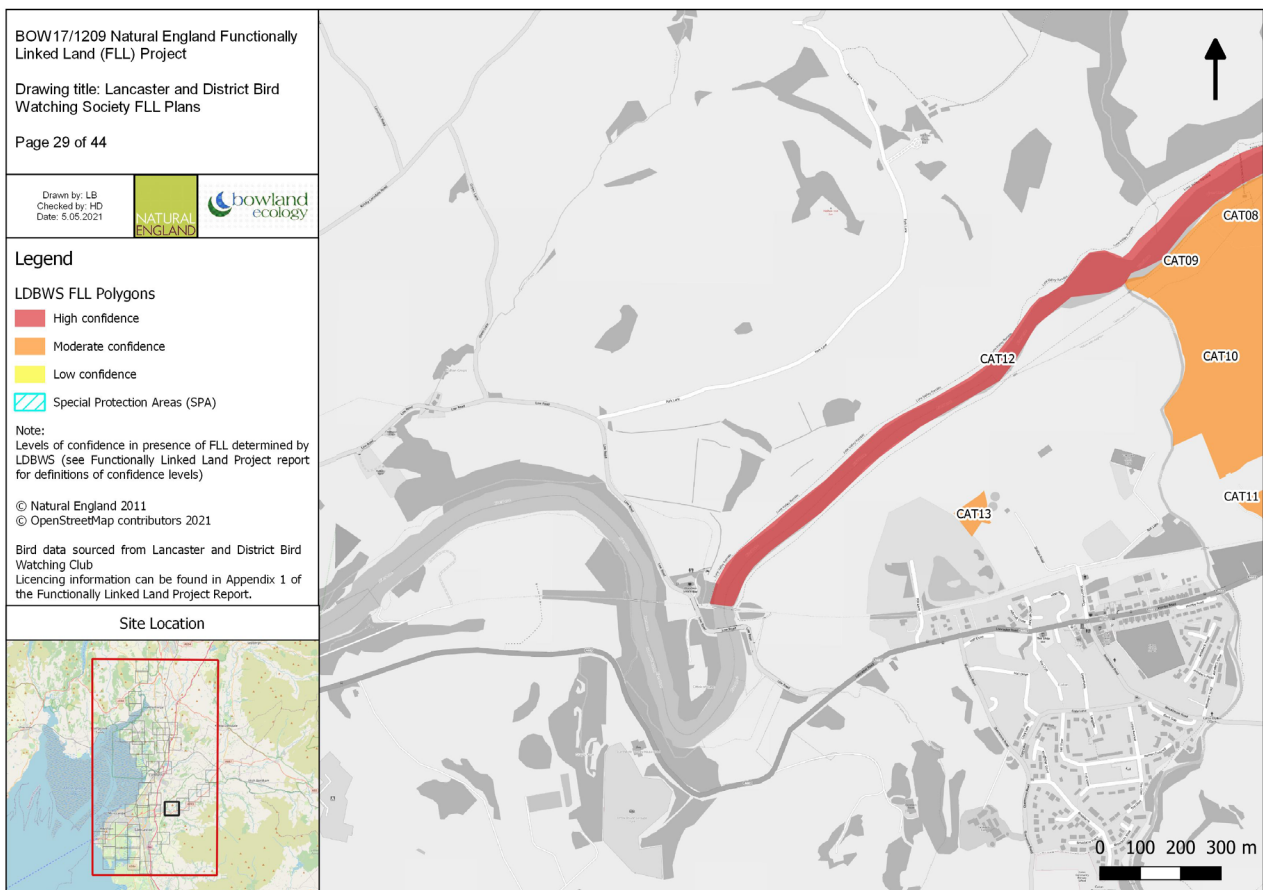

Drawn by: LB
Checked by: HD
Date: 5.05.2021



Legend

LDBWS FLL Polygons

- High confidence
- Moderate confidence
- Low confidence
- Special Protection Areas (SPA)

Note:
Levels of confidence in presence of FLL determined by LDBWS (see Functionally Linked Land Project report for definitions of confidence levels)

© Natural England 2011
© OpenStreetMap contributors 2021

Bird data sourced from Lancaster and District Bird Watching Club
Licensing information can be found in Appendix 1 of the Functionally Linked Land Project Report.

Site Location

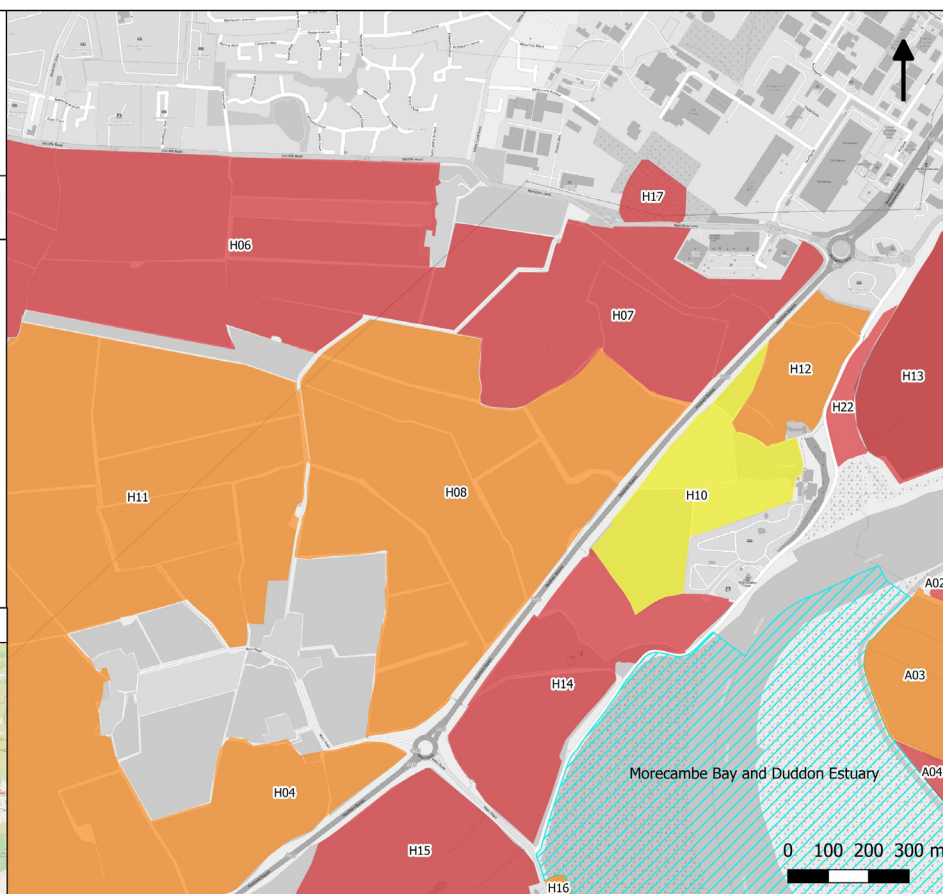
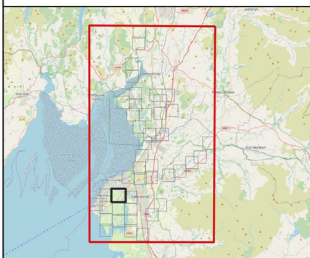

Drawn by: LB
Checked by: HD
Date: 5.05.2021



Legend

LDBWS FLL Polygons

- High confidence
- Moderate confidence
- Low confidence
- Special Protection Areas (SPA)

Note:
Levels of confidence in presence of FLL determined by LDBWS (see Functionally Linked Land Project report for definitions of confidence levels)

© Natural England 2011
© OpenStreetMap contributors 2021

Bird data sourced from Lancaster and District Bird Watching Club
Licensing information can be found in Appendix 1 of the Functionally Linked Land Project Report.

Site Location

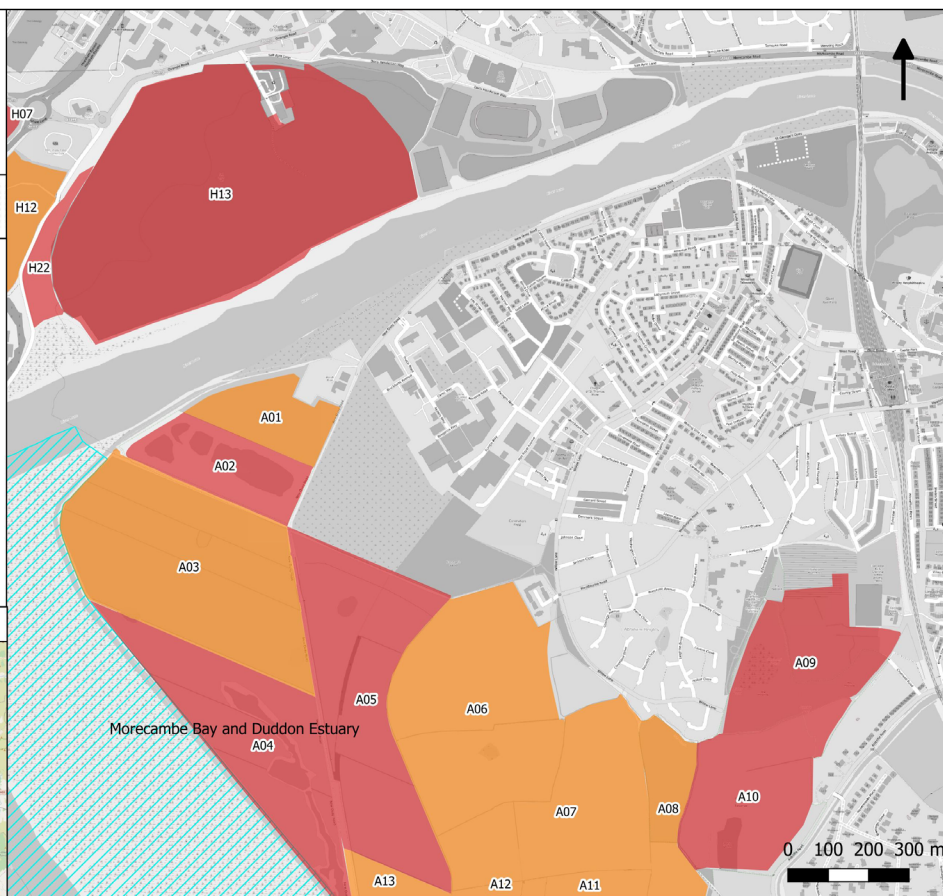
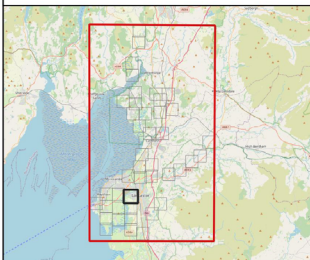

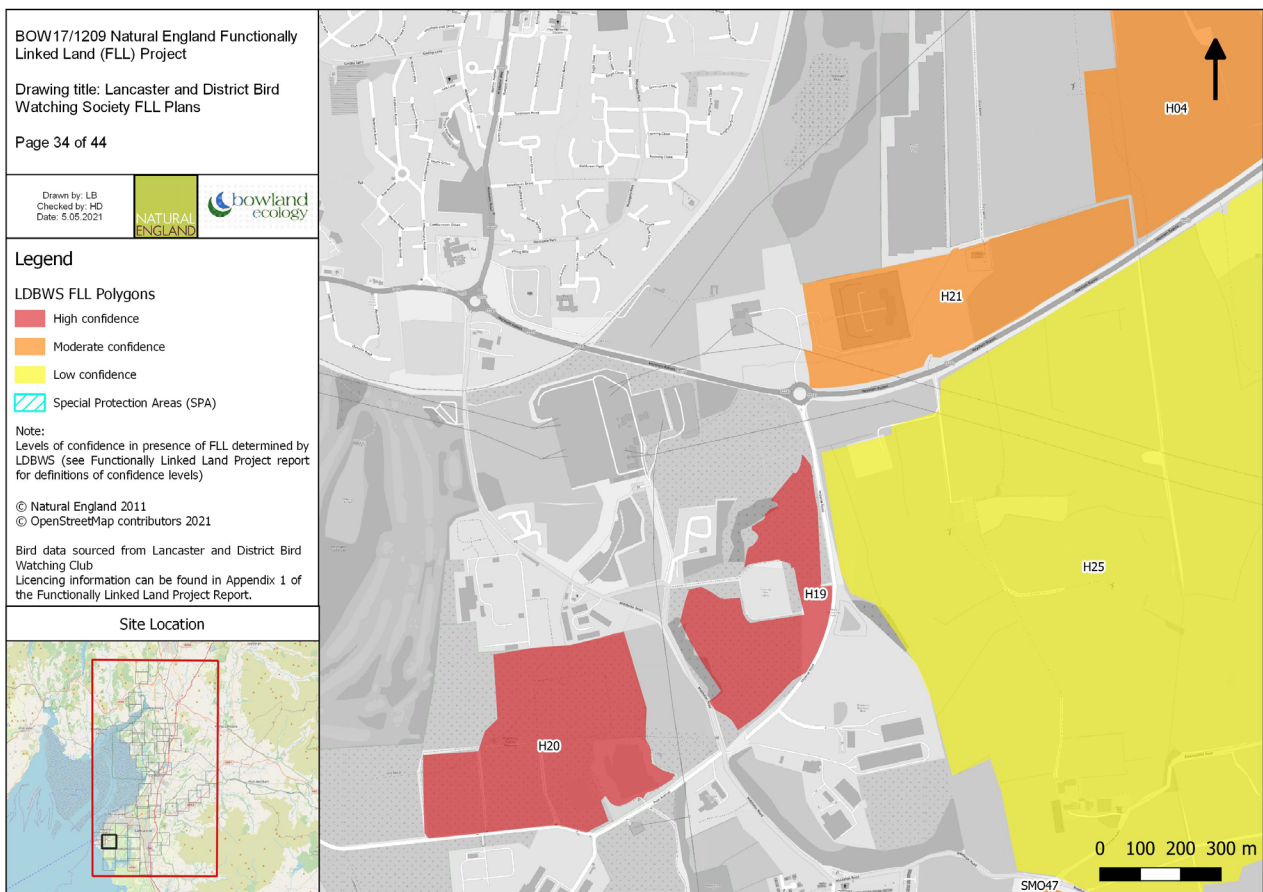
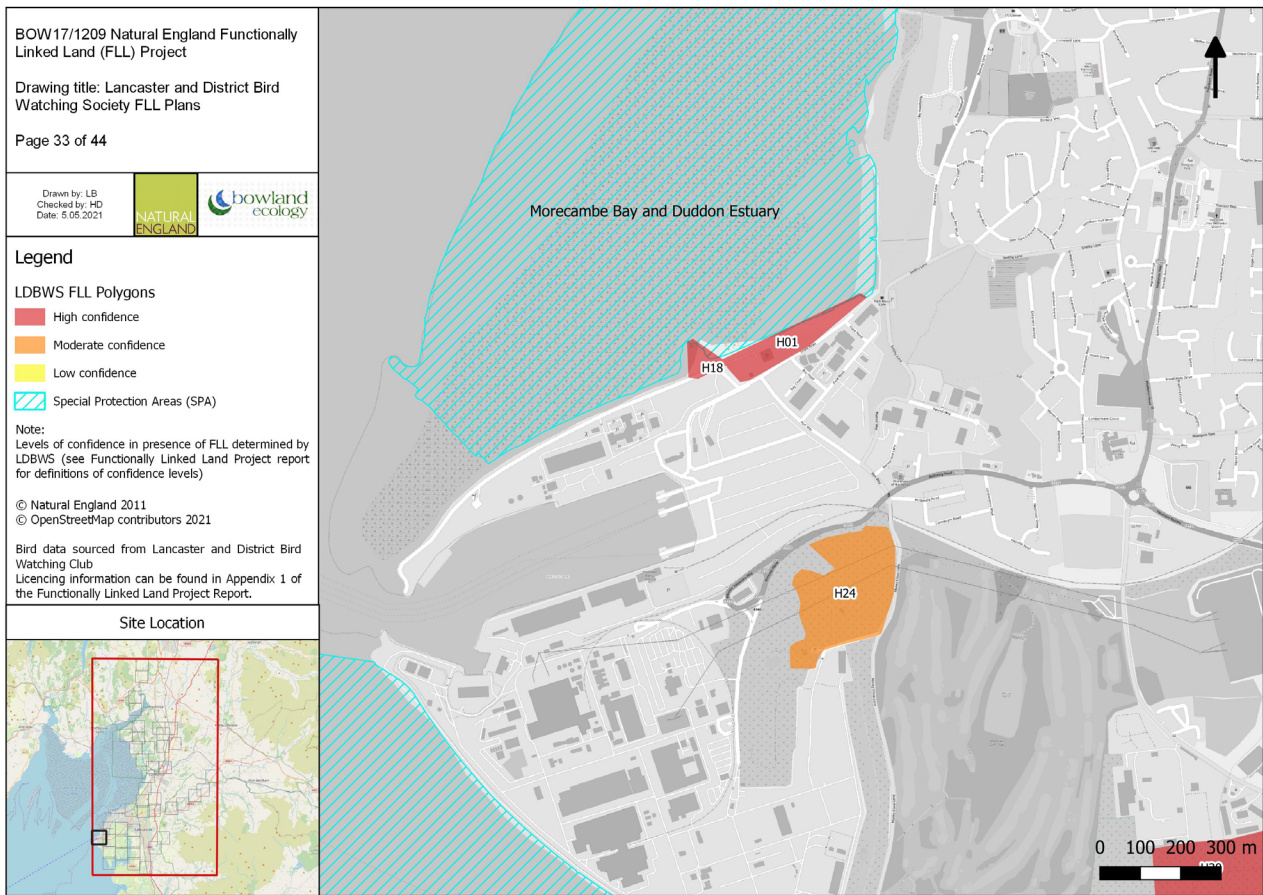

Drawn by: LB
Checked by: HD
Date: 5.05.2021



Legend

LDBWS FLL Polygons

- High confidence
- Moderate confidence
- Low confidence

- ▨ Special Protection Areas (SPA)

Note:
Levels of confidence in presence of FLL determined by LDBWS (see Functionally Linked Land Project report for definitions of confidence levels)

© Natural England 2011
© OpenStreetMap contributors 2021

Bird data sourced from Lancaster and District Bird Watching Club
Licensing information can be found in Appendix 1 of the Functionally Linked Land Project Report.

Site Location

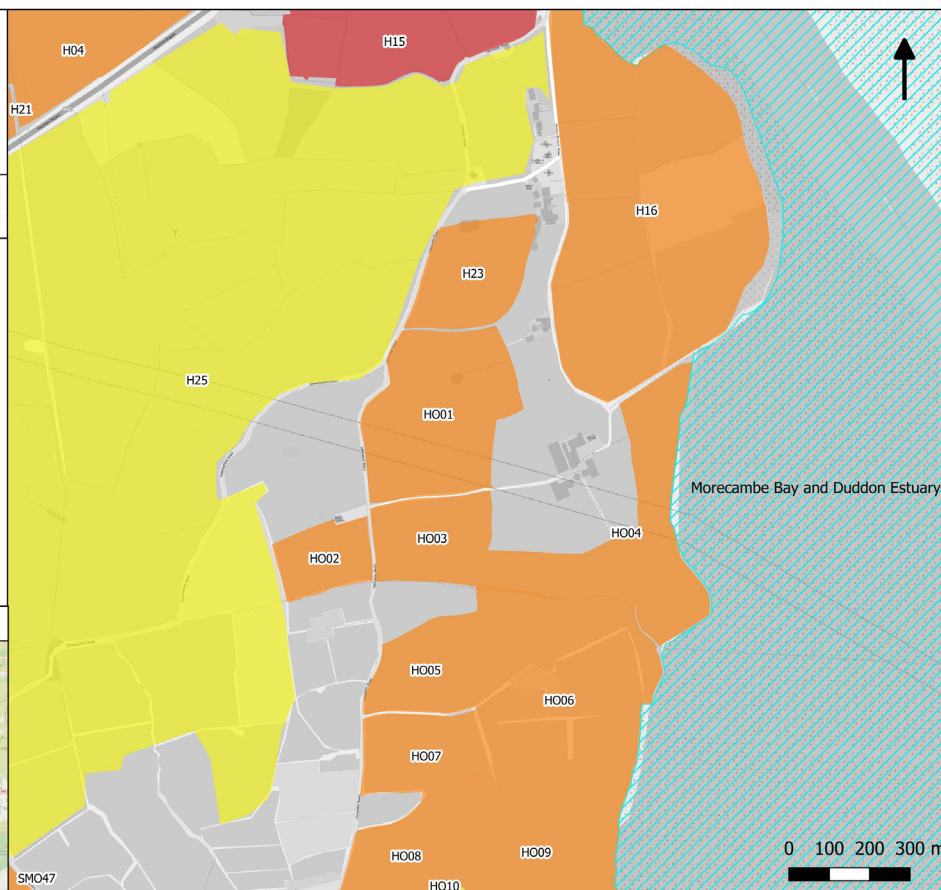
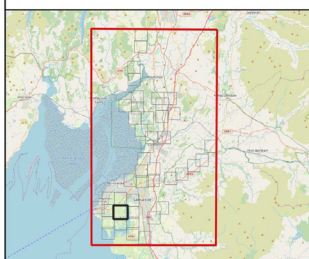

Drawn by: LB
Checked by: HD
Date: 5.05.2021



Legend

LDBWS FLL Polygons

- High confidence
- Moderate confidence
- Low confidence

- ▨ Special Protection Areas (SPA)

Note:
Levels of confidence in presence of FLL determined by LDBWS (see Functionally Linked Land Project report for definitions of confidence levels)

© Natural England 2011
© OpenStreetMap contributors 2021

Bird data sourced from Lancaster and District Bird Watching Club
Licensing information can be found in Appendix 1 of the Functionally Linked Land Project Report.

Site Location

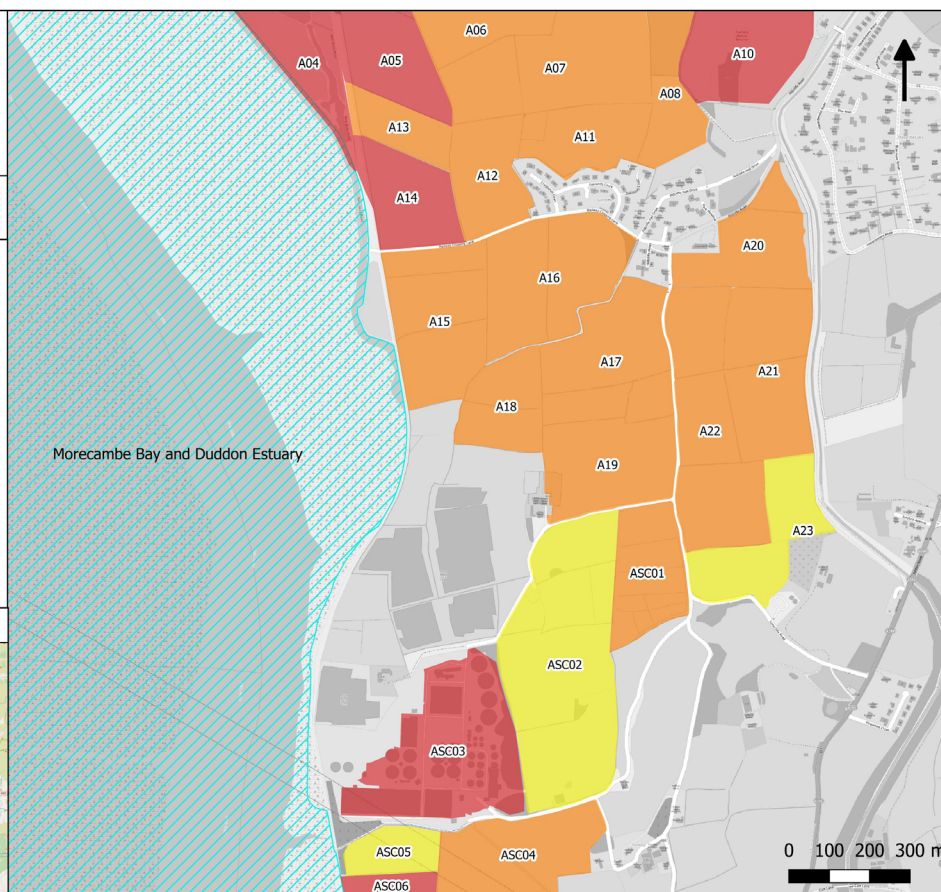
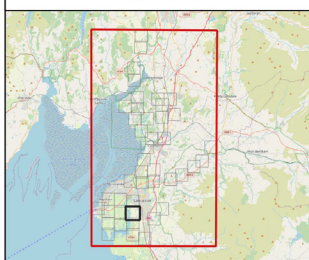

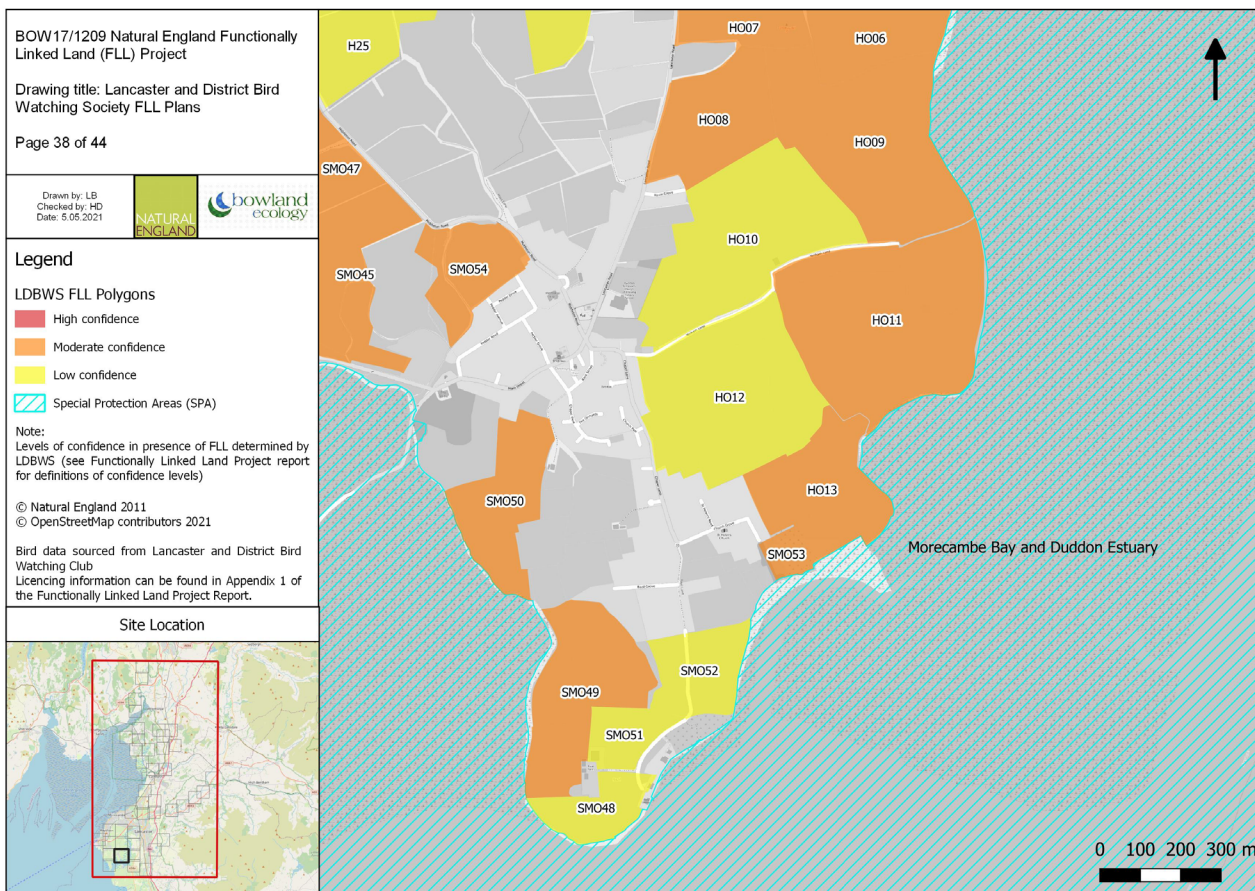
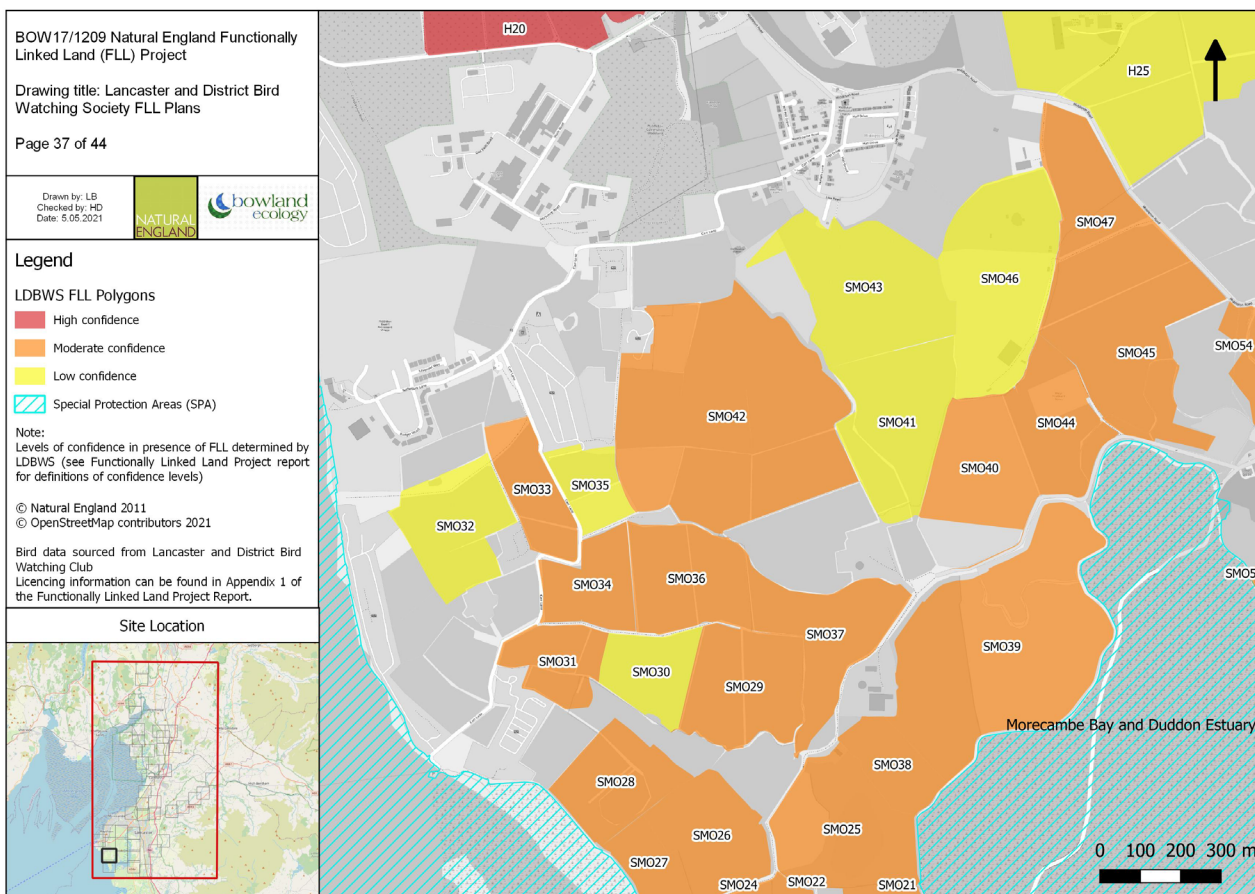

Drawn by: LB
Checked by: HD
Date: 5.05.2021



Legend

LDBWS FLL Polygons

- High confidence
- Moderate confidence
- Low confidence
- ▨ Special Protection Areas (SPA)

Note:
Levels of confidence in presence of FLL determined by LDBWS (see Functionally Linked Land Project report for definitions of confidence levels)

© Natural England 2011
© OpenStreetMap contributors 2021

Bird data sourced from Lancaster and District Bird Watching Club
Licencing information can be found in Appendix 1 of the Functionally Linked Land Project Report.

Site Location

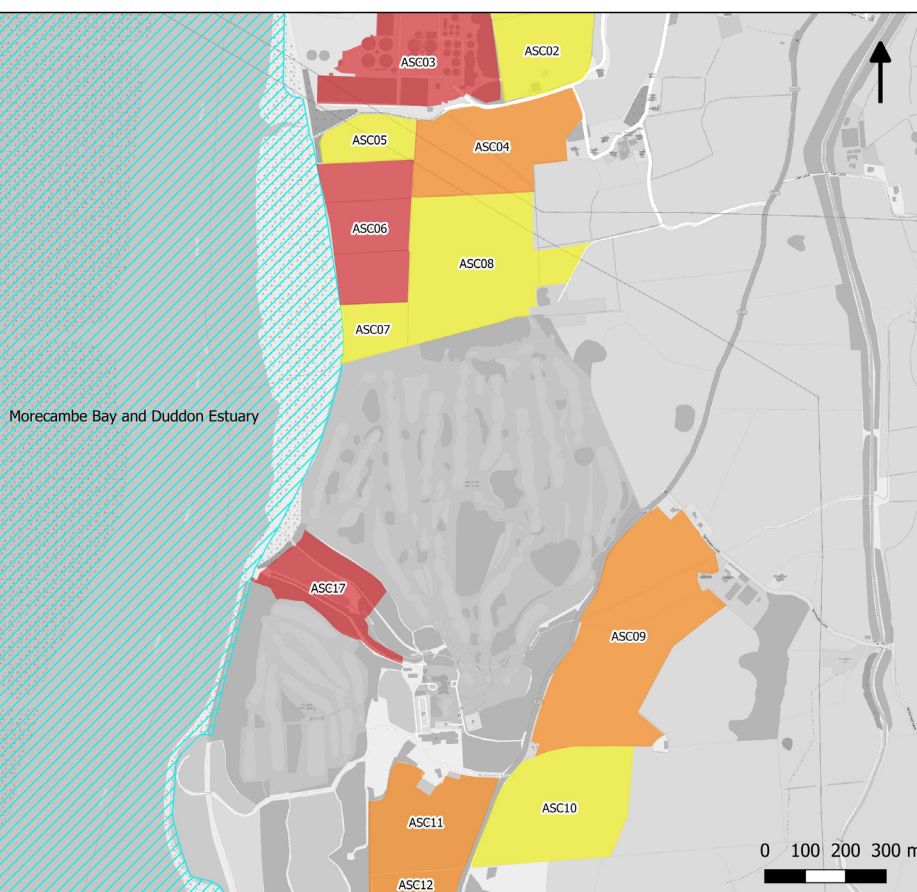
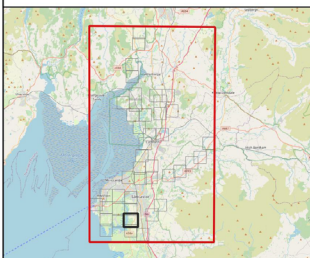

Drawn by: LB
Checked by: HD
Date: 5.05.2021



Legend

LDBWS FLL Polygons

- High confidence
- Moderate confidence
- Low confidence
- ▨ Special Protection Areas (SPA)

Note:
Levels of confidence in presence of FLL determined by LDBWS (see Functionally Linked Land Project report for definitions of confidence levels)

© Natural England 2011
© OpenStreetMap contributors 2021

Bird data sourced from Lancaster and District Bird Watching Club
Licencing information can be found in Appendix 1 of the Functionally Linked Land Project Report.

Site Location

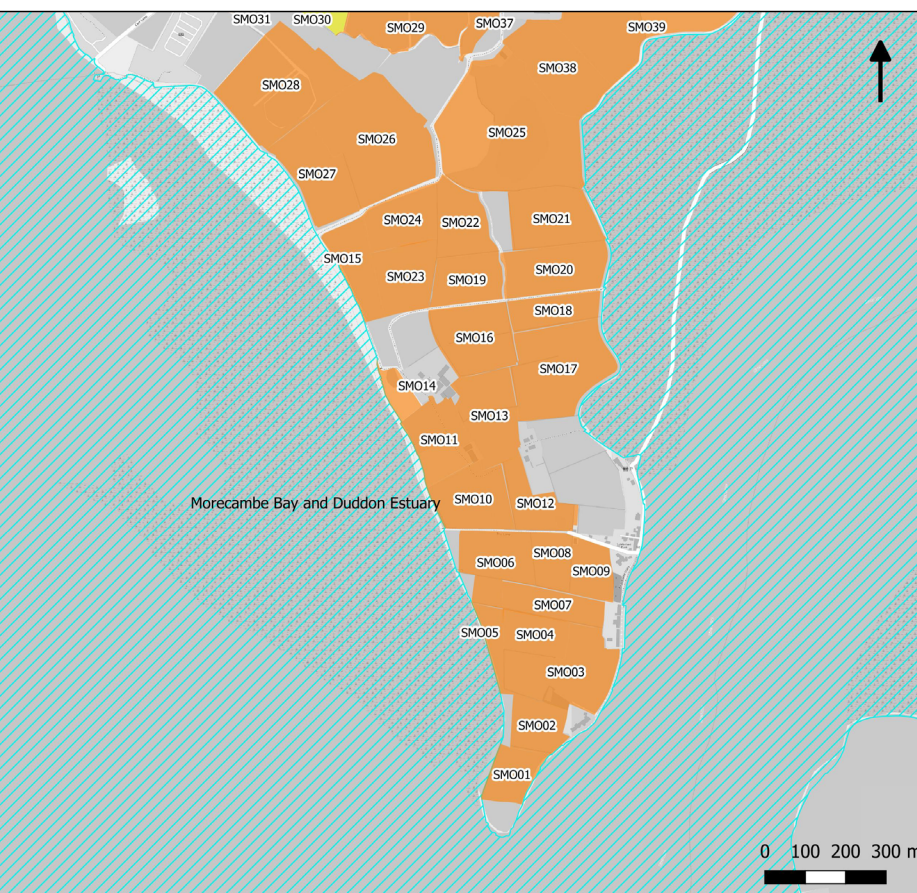
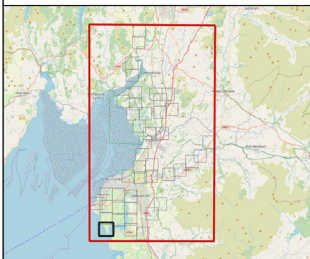

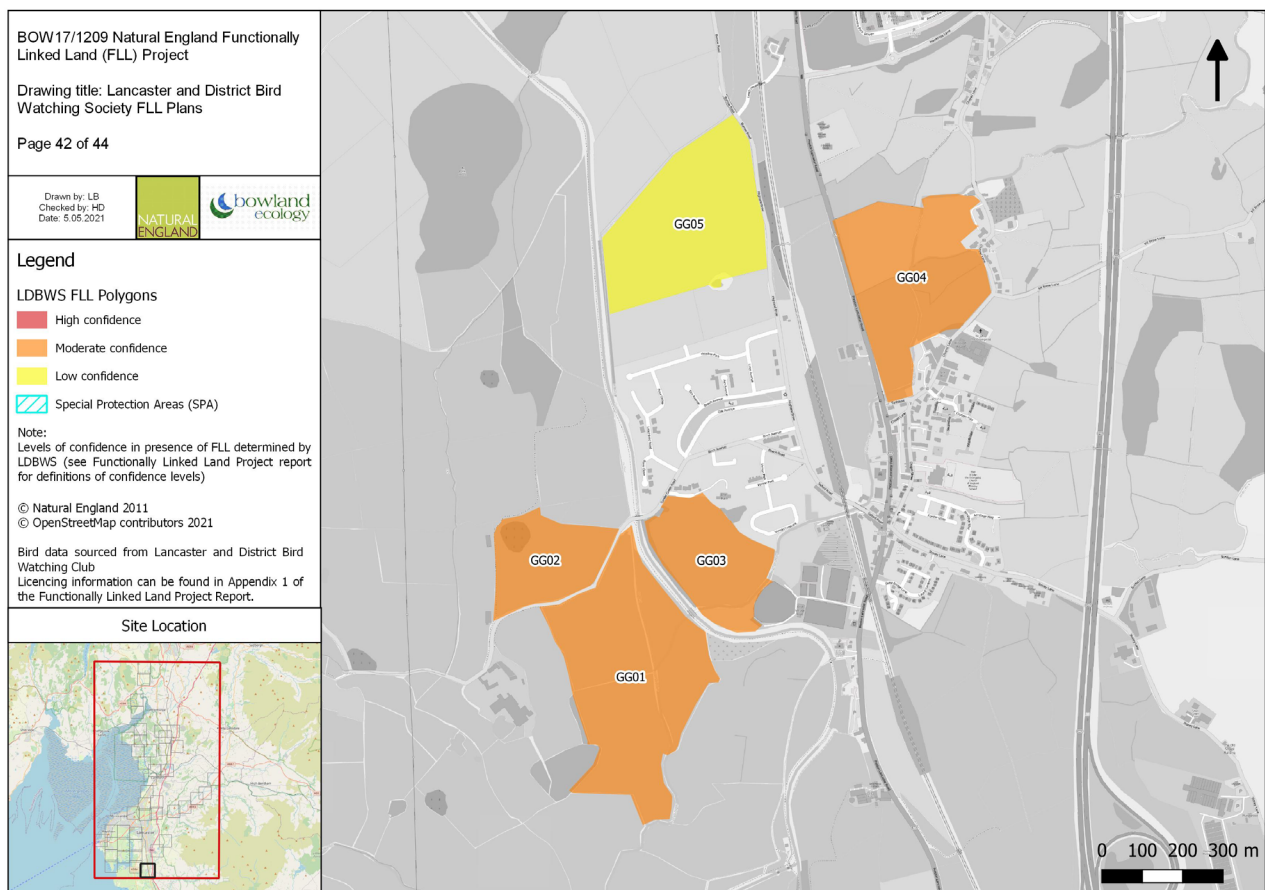
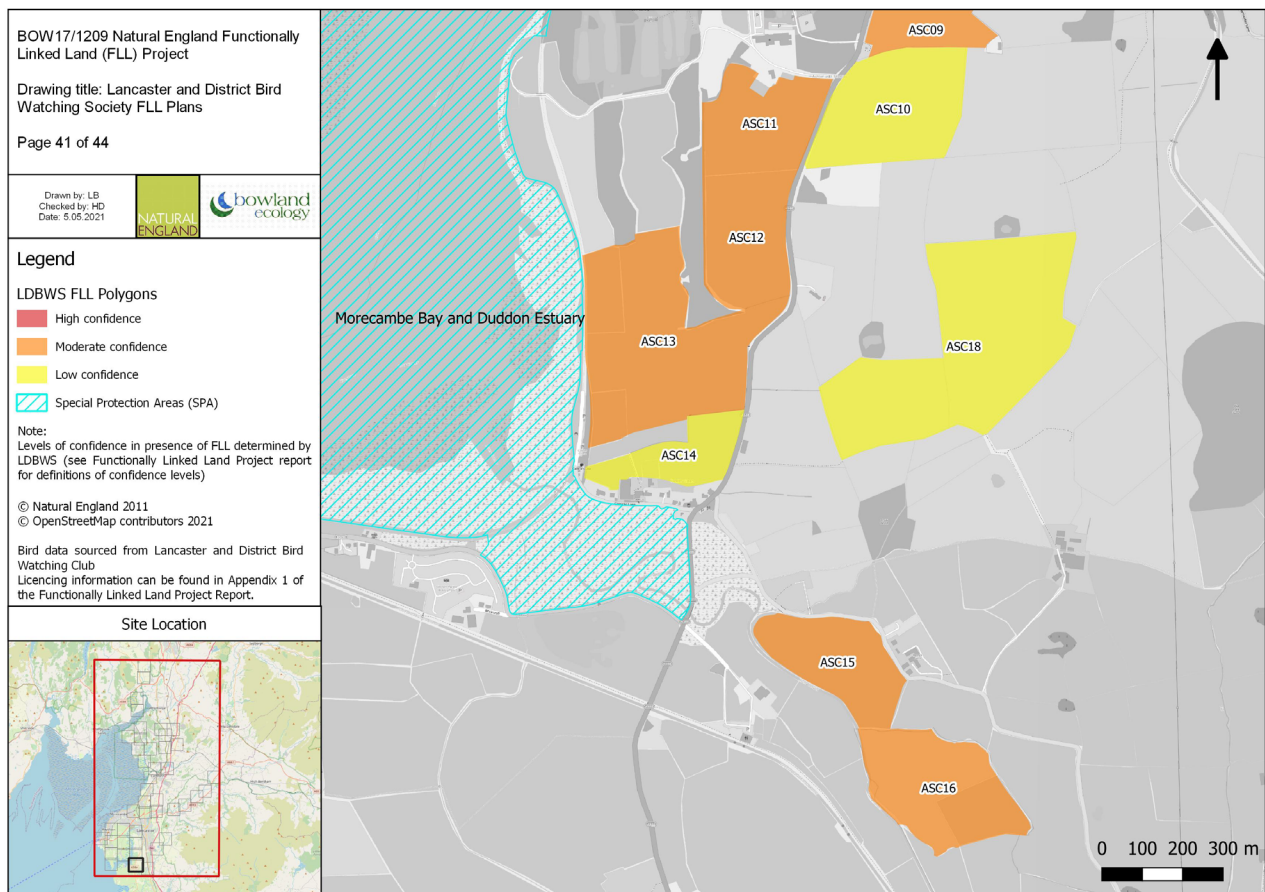

Drawn by: LB
Checked by: HD
Date: 5.05.2021



Legend

LDBWS FLL Polygons

- High confidence
- Moderate confidence
- Low confidence
- ▨ Special Protection Areas (SPA)

Note:
Levels of confidence in presence of FLL determined by LDBWS (see Functionally Linked Land Project report for definitions of confidence levels)

© Natural England 2011
© OpenStreetMap contributors 2021

Bird data sourced from Lancaster and District Bird Watching Club
Licencing information can be found in Appendix 1 of the Functionally Linked Land Project Report.

Site Location

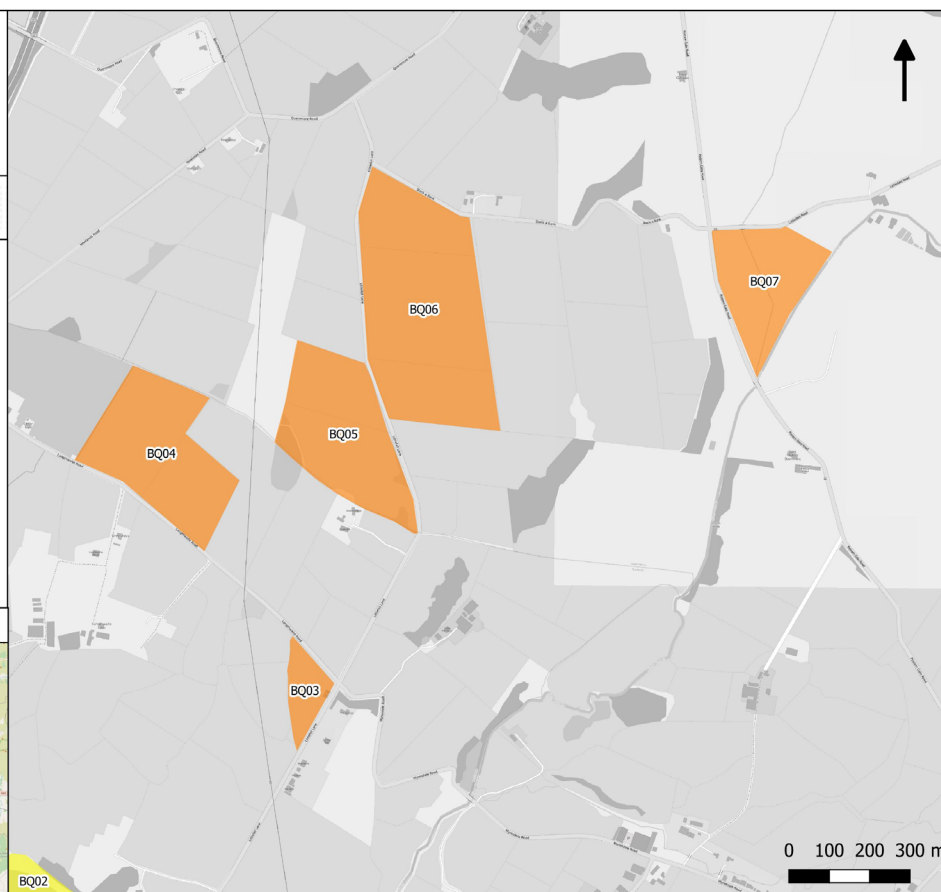
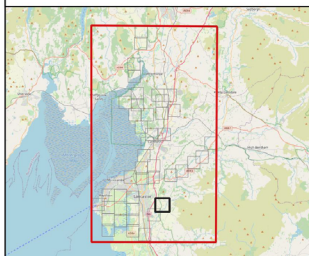

Drawn by: LB
Checked by: HD
Date: 5.05.2021



Legend

LDBWS FLL Polygons

- High confidence
- Moderate confidence
- Low confidence
- ▨ Special Protection Areas (SPA)

Note:
Levels of confidence in presence of FLL determined by LDBWS (see Functionally Linked Land Project report for definitions of confidence levels)

© Natural England 2011
© OpenStreetMap contributors 2021

Bird data sourced from Lancaster and District Bird Watching Club
Licencing information can be found in Appendix 1 of the Functionally Linked Land Project Report.

Site Location

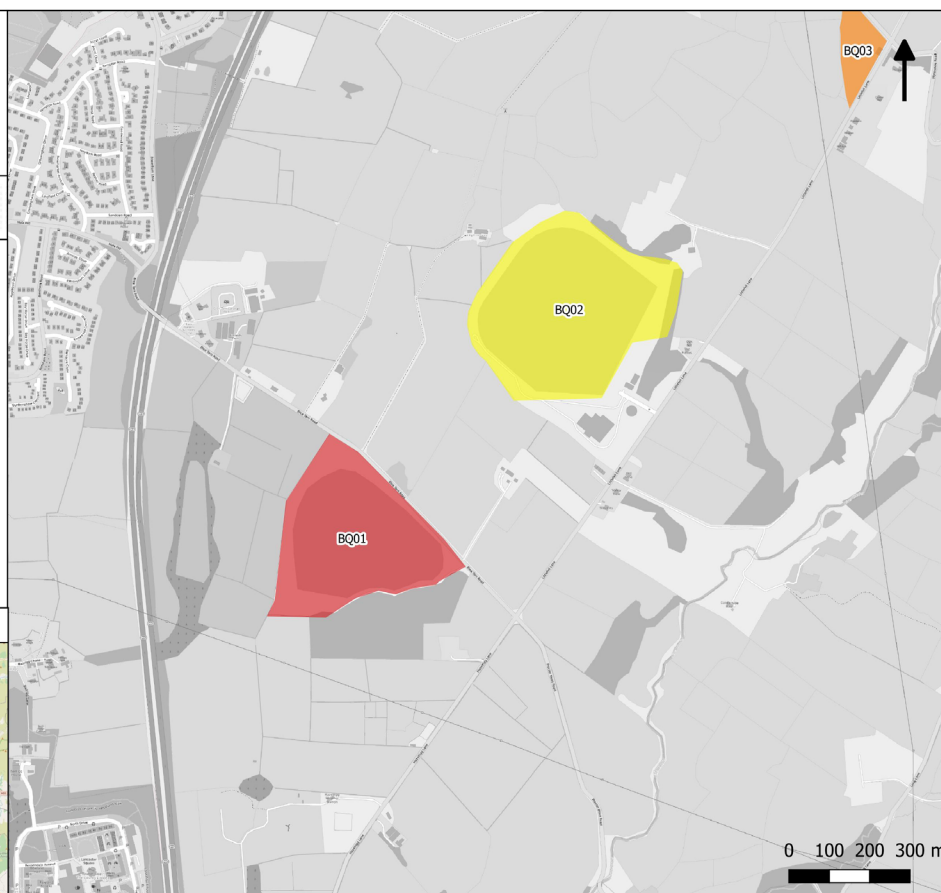
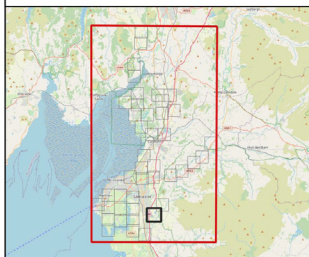

Natural England is here to secure a healthy natural environment for people to enjoy, where wildlife is protected and England's traditional landscapes are safeguarded for future generations.

Natural England publications are available as accessible pdfs from www.gov.uk/natural-england.

Should an alternative format of this publication be required, please contact our enquiries line for more information: 0300 060 3900 or email enquiries@naturalengland.org.uk.

ISBN 978-1-78354-879-8

Catalogue code: NECR361

This publication is published by Natural England under the Open Government Licence v3.0 for public sector information. You are encouraged to use, and reuse, information subject to certain conditions. For details of the licence visit www.nationalarchives.gov.uk/doc/open-government-licence/version/3.

Please note: Natural England photographs are only available for non-commercial purposes. For information regarding the use of maps or data visit www.gov.uk/how-to-access-natural-englands-maps-and-data.

© Natural England 2021