

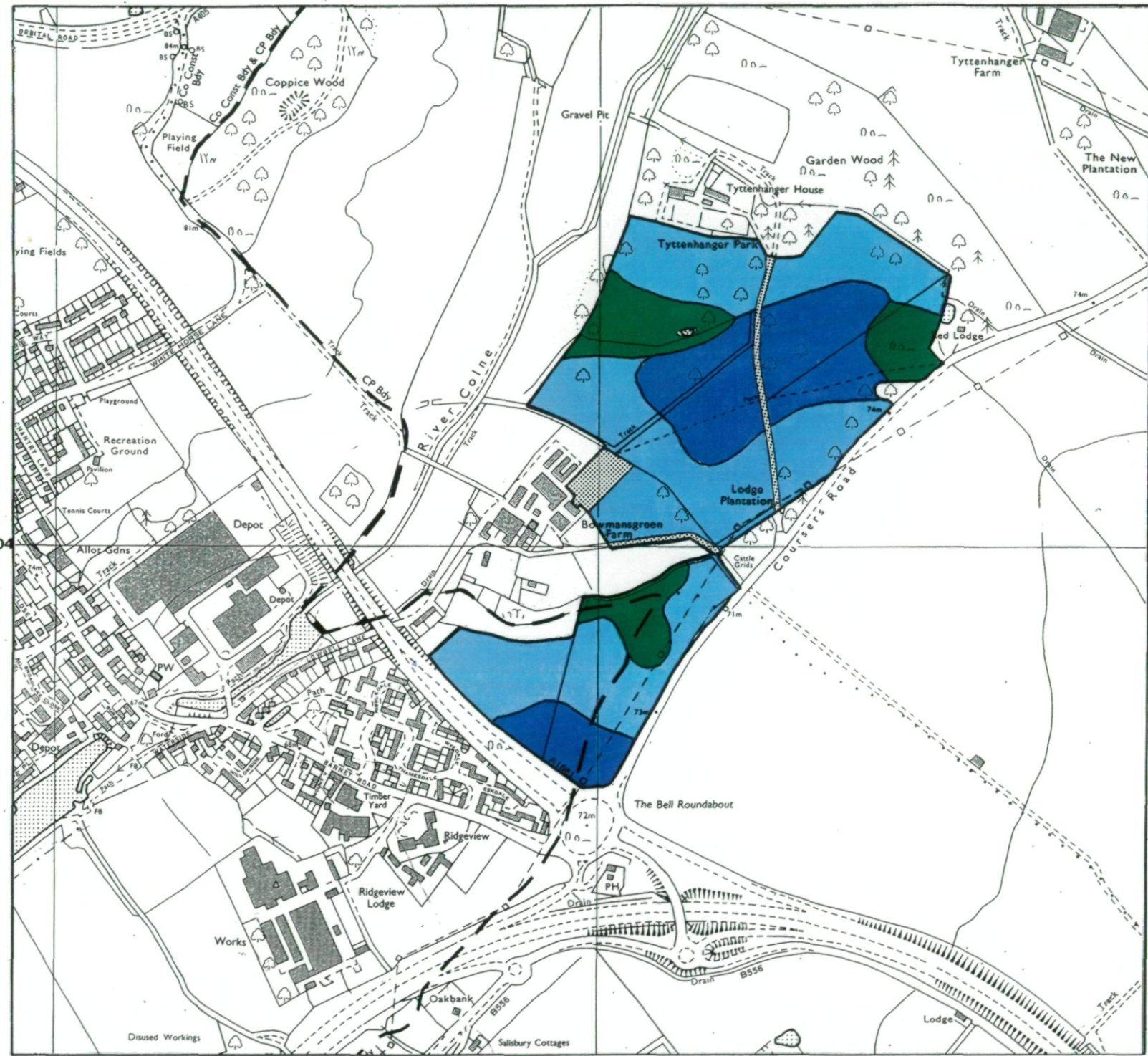







Agricultural Land Classification

Tyttenhanger Quarry Extension
St Albans
Hertfordshire



Agricultural Land

Quality	Area (ha)
Grade 1  Excellent	10.8
Grade 2  Very good	24.0
Grade 3a  Good	5.9
Grade 3b  Moderate	-
Grade 4  Poor	-
Grade 5  Very Poor	-
 Agricultural land not surveyed	-
 Other land	1.5
Boundary of survey area	
Total agricultural land area	40.7
Total survey area	42.2
* Not present within survey area	

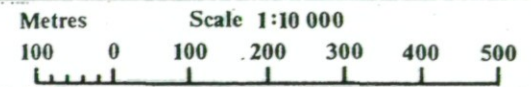

Further details contained in MAFF(1988) Agricultural Land Classification of England and Wales - Revised guidelines and criteria for grading the quality of agricultural land. MAFF (Publications), London SE99 7TP. The information is accurate at the base map scale but any enlargement would be misleading. Reproduction in whole or in part by any means is prohibited without the prior permission of MAFF.

Map produced by ADAS Resource Planning Team, Cartographic Unit, Huntingdon Statutory Centre based upon O.S. 1:10 000 sheet(s) with the permission of the Controller of Her Majesty's Stationery Office. Unauthorised reproduction infringes Crown Copyright and may lead to prosecution of civil proceedings. Sheet(s): TL 10 SE (1990) Reference: 131/95 Crown Copyright 1996. MAFF Licence GD272361

